REDWOOD JOURNAL
Box 449

TEMPERATURE
Maximum ..... 90 degs.
Minimum ..... 41 degs.

UKIAH REPUBLICAN PRESS

THE LEADING NEWSPAPER OF MENDOCINO COUNTY

RAINFALL
For Season ..... 36.11 in.
For Week ..... None

Circulation of The Republican Press exceeds that of any newspaper published in Mendocino County and is a paid circulation.

UKIAH, MENDOCINO COUNTY, CALIFORNIA, JUNE 19, 1946 — 10 CENTS A COPY — VOLUME LXX—No. 7

As One Goes Around

It used to cost 10 cents to go from Brooklyn to Coney Island by trolley. For a long time I had been a patient at St. Mary's Hospital, Brooklyn. I had come up from Havana, Cuba, and undergone a tough bone operation. I was almost ready to leave for the West and had been advised by Sister Superior it might be a good idea to go to Coney Island every morning for a week and get the beach air to build up my appetite and become used to being about again. I did but, on the very first day, while on the Board Walk, my wallet, with a little compartment for small change I used to carry in my hip pocket, was lifted. I was just a kid, pretty lame, broke and a stranger and had to get back to the Brooklyn Hospital! I went into a honky tonk and asked the bartender if he would loan me a quarter on the fine gold watch I am carrying even today. It was given me by my father and has a big three-lettered monogram on the case. The bartender looked at the timepiece. Then he shook his head. "No, lad, I don't want your watch" and then he handed me 50 cents, saying, "I may not be here the next time you drop in." I took the 50 cent piece and got my benefactor's name on a card. It was Henry Kavanaugh.

I owe Henry Kavanaugh that four-bit piece, still.

I went back to St. Mary's Hospital, got straightened out and the time came for me to start West. I could not begin the trip until I had gone down to Coney Island, paid my bartender friend his 50 cents and bought him a drink. Arriving there I found a new man behind the bar and, when I had listened to a story I was told, from that day on, I rarely look at my watch but what I tenderly recall Henry Kavenaugh. The new bartender told me, two days after I had been staked by him, Henry Kavenaugh, brooding over the death of his sister, had suicided.

★ KEEP BUYING VICTORY BONDS ★

Thousands of people came and went through it and it was the point at which everyone, who had business to attend to at the State capital had to change cars, and yet, as long as I can remember, it never grew in population. It was Lamy, New Mexico, and it was 18 miles from Santa Fe. The little railraod community was named after a famous early day Catholic Archbishop. It was just east of Lamy General Kearney met a big Mexican force in August, 1846, and near Lamy one of the famous southwest battles of the Civil War was fought. I recall Lamy because of a train accident occurring in boyhood days when a long freight train, carrying 60 double-deck cars of hogs, being shipped to the Coast, was wrecked near there. Many hogs were killed and hundreds were allowed to get loose and later growing wild, increased, and for years provided meat for countryside hunters. The 60 cars and two engines were demolished against the sides of the towering canyon. The trackage in that section ran through solid granite, which had to be blasted before rail laying was attempted. It was the oldest strata of the Rocky Mountains and Apache Canyon always called for slow running time of trains. Coming down the mountain of the canyon that day the two big, pardon the pun, "hog" engines, as they were termed in those days, really butchered the porkers. Seemingly to make it more certain Lamy would never grow in size, the hamlet got another setback the other day—The Santa Fe has taken off its branch train which ran to Santa Fe and now operates buses, instead.

An irregular freight schedule today serves New Mexico's capital.

★ KEEP BUYING VICTORY BONDS ★

Drain, Oregon, is a town that was.

Some 45 years ago that community had dreams of, one day, becoming a metropolis. The story of Drain came back to me last week when a local woman, in telling me she had entertained a school girl friend from Oregon, stated they had, together, 45 years ago, gone to Normal School at Drain. The Southern Pacific Railroad, anxious to tap the great forests in the Coos Bay country, had locating engineering parties out running lines for the easiest and most inexpensive road to the Coast. It looked for a time as if Drain would be selected as the point at which the rails would leave the main line for the Coos Bay branch. Thus it came about a Normal School was started there, business jumped and building was on with mushroom growth. In fact a venturesome group, without adequate finances, started a shoestring railroad construction out of Drain toward the coast. Lots were sold and a big townsite laid out. The company's money did not come in fast enough to meet construction expenses and, soon, the road building ended. Drain still held on, but its bubble burst; people moved away, stores closed. The projected railroad line went back to the forest. Some years later Eugene was selected as the point from which the Coos Bay country should be hooked up to and the 116 miles of road has been successfully operated since. Today Drain is a deserted place and sleeps on contentedly. Long freights and palatial crack trains at night flash by the hamlet and the mournful wail of the engine whistle echoes up out of the canyons but the town that had visions of one day becoming a metropolis heeds not—Drain slumbers on, peacefully, its dreams undisturbed.

P. M. MAIN AT A REMARKABLE AGE IS CALLED

A Fort Bragg Pioneer Died Quietly As He Neared 100

IN COUNTY 86 YEARS

Deceased Helped To Provide Many Of Coast Projects

Special Correspondence of The Press

FORT BRAGG, June 17.—When Philip Melvin Main had almost reached the one hundredth year of life death called him and, peacefully, the veteran lumber man wandered over to the other side. Mr. Main was born in Pike county, Illinois, August 29, 1847, and would have been 99 years of age his next birthday.

Came Long Ago.

Philip M. Main arrived on the Mendocino coast when but 16 years of age and has made his home there since. He was employed in lumber activities of the section during his active life, working in the old Noyo Sawmill, and helped build the railroad from Pudding Creek to the Noyo River watershed, before the line changed the route through the present tunnel at Glen Blair Junction.

Daughter An Auditor.

Mr. Main was the father of six children, of whom five are living—three daughters and two sons; one daughter, Mrs. Nell Dick, is Auditor of Humboldt county, and a son, Melvin Main, lived with his father in the home at Fort Bragg.

Seeking A Compromise.

The Redwood Industrial Committee at the Federal negotiations held at Eureka recommended a 20 percent hourly raise boost contingent upon the increase of redwood lumber by the OPA, but this has not yet been accepted by the Union, which insists on a closed shop also. The strike has now lasted five months, ever since January 15. At that time the Union asked for 22½ cents per hour raise.

Exhibits New Product.

Mrs. Don Dascher has a Croft lily on display at the Chamber of Commerce, which is now in bloom and attracts much attention.

Seek Shallow Draft Harbors.

(Turn to Page Six)

BRIDGE DIRECTOR WAS BURIED FRIDAY LAST

President A. R. O'Brien of the Golden Gate Bridge & Highway District went to San Francisco last week to attend funeral services of Director Hugo D. Newhouse, of the Golden Gate Bridge District, who passed away Wednesday last. Mr. Newhouse was buried from N. Gray Company Mortuary Friday and the Bridge Board and officials attended the services in a body. Mr. Newhouse had been a Bridge director about 14 years. The dead San Franciscan was a capitalist and owned much metropolitan property. He was intensely philanthropic and did much for Charity. Although a Hebrew, Mr. Newhouse, probably, did more for St. Joseph's Hospital, operated by the Catholics, than any other one person. John L. McNab attended Mr. Newhouse's funeral and, following the service, he and Mr. O'Brien came north together, Mr. McNab remaining at the McNab ranch over the weekend.

ADVISOR WEDS

In Berkeley at the end of the week Farm Advisor R. D. Foote and Mrs. Eva Holmes were married in the home of Mr. and Mrs. Arthur Shultis by Rev. E. H. Benson, of the local Episcopal church. Mr. and Mrs. Foote will make their home here.

"WOODPECKER" HOUSE, FABLED IN STORY, GONE

Stage Stop Is Razed On Sherwood Road The Past Week

WAS BUILT LONG AGO

Pack Rats And Woodpeckers Had Taken It Over

Special Correspondence of The Press

WILLITS, June 17.—The city council has called for bids for grading, shaping and oiling, and in instances applying a seal coat to six miles of Willits streets. The bids will be opened June 25 and the successful bidder is expected to start work on the project as soon as possible. The city council has also voted to employ another full-time policeman.

A Narrow Escape.

Miss M. Shuster, a Leggett Valley girl, had a narrow escape from drowning in Eel river. She was with a party of friends who noticed her get beyond her depth and she went down three times before help reached her. The rescuers dragged her out of the water and gave her artificial respiration, while a resuscitator was rushed to the scene by the Willits Fire Department under Chief Bob Alcott. Miss Shuster was revived about the same time the ambulance arrived and was brought to Howard Memorial Hospital.

Funeral services for the late Mrs. Georgia Louise Ruediger, who was killed in an automobile wreck a few days previous, were held at the Mortuary, Monday. The remains were taken to Oakland for cremation.

Is A Contestant.

Miss Joy Sawyers, of Branscomb, has entered the Sweetheart of the Rodeo contest. There are now three contestants and all are making a thorough canvass. The first advertising caravan left here yesterday and went as far as Sonoma.

Seats Sell Well.

Much interest is being taken in the approaching Frontier Days celebration and about all of the reserved box seats at the Rodeo grounds have already been taken.

Took Over Plant.

Mr. and Mrs. Royal Kelsey and Mr. and Mrs. Ed Sandberg, who recently purchased the Holder sawmill, are now here and have taken possession. They will probably buy some additional land adjoining the mill and expect to

(Turn to Page Eight)

BYRNES PLANT IS PURCHASED

Ben Byrnes To Sell Woods Holdings Near Philo

A deal has been completed for sale of the sawmill owned by ex-Sheriff R. R. Byrnes near Philo in the Anderson Valley section, the deal having been consummated the past week.

Interests Separated.

Mr. Byrnes and his brother, Ben Byrnes, owned the mill and a considerable amount of stumpage nearby. As the story comes to The Press Ralph Byrnes owned the plant and his brother, Ben Byrnes controlled the timber. Ben would not accept the offer made for the timber and retained it and will sell it as he sees fit.

Mill Was Sold.

Ralph Byrnes, unable to obtain help to operate his mill, sold the plant and the money has been paid over. Ralph Byrnes consented to remain at the plant and assist the new owners 30 days to run the plant. New machinery is to be added and the plant will be operated just as quickly as adjustments and repairs can be made. The new owners have logs, other than ones Ben Byrnes controls and will get their supply from a different section of the woods than that in which the Byrnes brothers have been cutting.

HOPLAND HOME SAVED BY THE UKIAH FIREMEN

Chimney, Defective, Created Fire Too Hard To Handle

ASKED FOR UKIAH AID

The Countyseat Department Quickly Put Out Blaze

Special Correspondence of The Press

HOPLAND, June 17.—The Garden Club members held their annual picnic and barbecue at the home of Mrs. Percy Hopper Wednesday. The gardens surrounding the ranch residence were in full bloom—adding their beauty and charm to the delightful setting. The ladies arrived about noon, each with their own knife, fork, spoon and contribution to the good dinner. Home-made salads, delicious cakes and pies and numerous other goodies. An open barbecue where they roasted their meat was a happy feature of the event and a long-to-be-remembered afternoon was passed enjoying the picnic dinner and by visiting. This was the final spring meeting, until late fall. A new member was enrolled—Mrs. Lena Vassar, of McDowell Valley. Those present were Mrs. Frank Harmon, Mrs. Perle Crawford, Mrs. Mayme Williams, Mrs. Mattie Hopper, Mrs. Mary Milone, Mrs. Jack Lee, Mrs. Lena Vassar, Mrs. Edna Grant, Mrs. Mae Hiatt, Mrs. Mary Buckman, Mrs. Emily Shimmin, Mrs.

(Turn to Page Two)

P. E. CONNOLLY LAID TO REST

A Prominent Former Resident Buried Here—Died In City

This morning at 9 o'clock the funeral of Patrick E. Connolly, a pioneer resident of Mendocino county, who died, after a considerable illness Sunday last in San Francisco, was held at Ormsbee Chapel, following services there the body was taken to St. Mary's church, where a requiem high mass was celebrated and later burial took place in the Catholic cemetery in the family plot beside Mrs. Connolly, who died several years ago.

Came Long Ago.

Mr. Connolly came to Mendocino county, seeking a place to make his home, in 1882 and since then, almost continuously, had been a progressive and helpful resident.

Accident Changed Plans.

Originally Mr. Connolly determined to follow the timber business and, seeking to learn it thoroughly, took a position in a mill at Navarro and rapidly advanced and became head sawyer, but a mill accident changed his plans and Mr. Connolly had to abandon what he had set out to make his life work.

Became County Recorder.

Upon his recovery Mr. Connolly, a very excellent office man, was elected county recorder and served several terms. He turned to banking and was one of the organizers of the Commercial Bank and became cashier of the institution.

Bought Abstract Business.

In 1909, together with P. W. Handy, Mr. Connolly purchased the abstract business then conducted by Preston & Preston and for many years operated it.

Married On Coast.

In 1888 at Navarro Mr. Connolly married Miss Mary Hurley, daughter of Mr. and Mrs. Dennis Hurley. The Connolly family consisted of Thomas E., William D., Marguerite E., Robert E., Gertrude and John L. Connolly.

Moved To City.

Some years ago Mr. Connolly went to San Francisco to live with his sons and daughter. A number of years ago Mr. Connoly served as a member of the State Legislature from this county. The dead man was a prominent Democrat of the old school and a consistent member of the Catholic faith. Pat Connolly, as everyone knew him, had a fine sense of humor, ever good-natured and a most industrious disposition. Mr. Connolly was in his middle eighties.

The Pallbearers.

The pallbearers at Mr. Connolly's funeral were: Judge Lilburn Gibson, Judge H. L. Preston, A. R. O'Brien, George P. Anderson, Ray Walsh and J. P. Smith.

BIG LOSS REPORTED

William Casteel, mill owner of Willits, has reported to officers $20,000 in cash and $10,000 in bonds have been stolen from his Willits home. The last time the lost valuables were seen was June 8. Three days later Mr. Casteel discovered the box and contents were missing. The story goes a number of persons knew Mr. Casteel was in the habit of keeping large amounts of money in his home.

SPORTSMEN TO INSPECT GAME STATUTE FULLY

Local Club Members Will Keep Advised In The Future

A CLOVERDALE DINNER

Barbecue At Hospital Picnic Grounds On Sunday, July 21

At a regular meeting of the Ukiah Rod & Gun Club it was announced the Club will sponsor a Barbeque for members and their immediate families in the State Hospital Picnic Grounds on Mill Creek, Sunday, July 21, with Marion Freitas serving as "Chef de Barbecue." Ground floor operations are reported as being most interesting and more will be said about this later.

To Debate Question.

Reports were made by the Chairman of Game Birds, Traps, Fishing and Legislation, all of which were interesting. The Fishing Committee has been instructed to study the recommendations of Coast Stream Improvement which was presented by Al Bechtol, and to prepare a "pro and con" debate on these recommendations for the next meeting. The Legislative Committee was asked to contact our representatives in Washington and urge support of a House of Representatives Bill which recommends the building of fish ladders over all dams in streams where fish are known to run. It was also reported the California Sportsmen's Council has recommended to the Fish and Game Commission all of Lake, Mendocino and Sonoma counties be opened from August 7 to September 15 for deer hunting.

The Number Belonging.

Membership committee reported a total of 525 members at this date.

Plans For Future.

It was agreed the Club should have direct representation at the regular meeting of the Fish and Game Commission, which is to be held in San Francisco the latter part of June, and it was voted Clarence I. Mason, of Ukiah, represent the Ukiah Rod & Gun Club. This meeting will follow the next regular meeting of the North Coast Sportsmen's Council, to be held at Joe's Cafe, Cloverdale, Saturday night, June 22. All members of Ukiah Rod & Gun Club who can attend this dinner-meeting are urged to do so and to please contact President George David and advise him of their intentions so he may make reservation for them and arrange transportation. All proposals which have been made for new laws and regulations, or changes in existing laws, to the Fish and Game Commission, on hunting will be discussed at this meeting. This is the last opportunity to ask for any changes in the recommendations before final acceptance and approval by the Fish and Game Commission. Delegate Al Bechtol asked he be relieved of attendance at this meeting as pressing business makes it impossible for him to attend. It was voted Ray Pfleger attend in Mr. Bechtol's place.

WOULD ASSIST THOSE WHO NEED FINANCING

W. H. B. Fowler, of the Reconstruction Finance Corporation, was here last week. Mr. Fowler, an old newspaperman and one-time member of The Chronicle staff, stated the object of the big combination he represented was to assist, financially, small businesses wherever it could do so without interfering with the ordinary prerogatives of banks.

ARE NEWCOMERS

Mr. and Mrs. A. J. Webb, formerly of San Carlos, have arrived in Ukiah and plan purchasing a ranch and becoming permanent residents of the Ukiah Valley.

TWO CHILDREN ESCAPE DEATH WHILE BATHING

2 Valley Women Disregard Danger In Near Tragedy

WERE FULLY DRESSED

Mrs. B. E. McIntosh And Miss Blanche Brown Heroines

Special Correspondence of The Press

ANDERSON VALLEY, June 17.—Commencement exercises for the graduating class were held at Anderson Valley Union High School Wednesday evening at 8:30. The following program was presented: Processional, Graduating Class; "State Center" and "Corinthian Overture," Band, directed by Ernest Lombardi; "April Showers," Glee Club, directed by Mrs. J. Converse; Salutatory, Johnnie Pinoli; duet, "Oh, That We Two Were Maying," Beverlee McGimsey and Juanita Ornbaun; Presentation of Speaker, Berna McAbee; Address, "Frontiers of Today," Newell Rawles; duet, "Carnival of Venice" and "Stars of a Summer Night," James Farrer and Johnnie Pinoli; Presentation of Class, Principal J. R. Wilson; Awarding of Diplomas, M. D. Perkins; Valedictory, Mary Jane Modenese; Benediction, Rev. C. L. Goodenough; Recessional, Graduating Class; "Festival Days," Band, directed by Ernest Lombardi.

Those Graduating.

Class roll: Mary Jane Modenese, Melissa Presley, Johnnie Pinoli, Roy Salatena, Berna McAbee, Jean Hachl, Jim Clow, Beverlee McGimsey, Lucille Skillman, Barbara Crispin, Shirley Paul, Betty Smith, Freda Smith and Betty Hutch. The class motto is "Progress through work and will."

The high school auditorium was taxed to accommodate the large

(Turn to Page Six)

OPENING WILL OCCUR JUNE 22

A Big Event Saturday At Crinela-Venturi's New Lounge

From five o'clock on this afternoon the first dinner service at the newly completed dining room and cocktail lounge owned by Mr. and Mrs. Domenic Crinella and Mr. and Mrs. John Venturi will be available to the public.

Encountered Delays.

The new building was delayed somewhat in construction because of inability to obtain materials, but has eventually been finished, as the owners would like to have it.

A Handsome Place.

The interior furnishings are elaborately dignified and the large dining room has a space for dancing.

To Provide Music.

Oliver and Vernon Pacini's orchestra will be on hand to provide dance music and entertainment for the diners.

Formal Opening Saturday.

Saturday next the grand opening will take place and dinner will then be served from five until nine o'clock.

There will be no cover charge.

The Pacini orchestra will be on hand to provide music for dancing. It is the intention of Messrs. Crinella and Venturi to serve only the very choicest beverages and to provide the best possible foods in the dining room.

FUNERAL OF FRANK M. CUNNINGHAM IS TODAY

Funeral mass will be held at St. Mary's Catholic church this morning at nine o'clock for the repose of the soul of Frank M. Cunningham. A rosary was last evening said at Eversole Mortuary. Mr. Cunningham passed away at Lakeside Hospital, where he had received treatment recently. Deceased was a son of Mr. and Mrs. Patrick Cunningham, who settled in the Valley in the early '70s. Mr. Cunningham is survived by his widow and two daughters. Mrs. J. C. Johnson and Mrs. Alex R. Thomas are sisters of Mr. Cunningham. The funeral services were conducted by Eversole Mortuary and burial was in the Catholic cemetery. The pallbearers were Harry Shimmin, L. M. Hildreth, Warren Brown, Ernest Ruddick, H. R. Paull, Geo. Ward.

A NICE HONOR

Senator-elect Burt W. Busch, of Lakeport, was named President of the California District Attorneys' Association last week at the meeting at Catalina Island.

PAT. M. POWER'S FATE UNKNOWN—LONG MISSING

Was An Air Pilot And Had Served In India Lately

LIKELY LOST MAY 17

On A Dangerous Run Flying B-46 Plane Past 26 Months

Special Correspondence of The Press

COVELO, June 18. — Mr. and Mrs. Al. Watchers, of San Leandro, are visiting the George Short family on Bald Mountain.

Mrs. Ruby Tuttle Stevens and Algy Ridley, of Santa Rosa, were visitors at the H. C. Tuttle home recently.

Husband Missing.

Mrs. Venus Power and her father-in-law, G. Power, of Oakland, lately passed a few days with Mr. and Mrs. Charles Hemenway, later returning to Oakland. Mrs. Power's husband, First Lieutenant Pal Melvin Power, of the Air Corps, has been missing in India since May 17. Lieutenant Power had been at Calcutta the last 26 months, flying a B-46 plane and was known to be a skilled and careful pilot. During the war he flew supplies from Calcutta to Burma, and it is thought his plane may have crashed enroute over the Himalaya Mountains during a heavy storm. Mrs. Power received a wire from Pat's commanding officer telling of the time he had been missing and assuring her she would be notified of all developments later. Pat was well known in Covelo, living a good portion of his time here with his wife on their visits to relatives. We all hope good news may yet be received regarding the young flyer.

At Rhoads Home.

Mrs. Ruby Coke, of Jamestown, and her sister, Mrs. Naomi Norton, and daughter, of Albany, visited their parents, the W. D. Rhoads family this week.

Returning To Eureka.

Mr. and Mrs. Oliver Stockton, have sold their ranch north of Covelo, which they purchased about two years ago from Mr. and Mrs. Elmer Bucknell and plan on moving back to Eureka in the near future.

Are Going Away.

Mr. and Mrs. James B. Smith, of Corcoran, are visiting Mrs. Smith's parents, Mr. and Mrs. Jesse Graves, this week. They are also planning on disposing of most of their household things while here, as they do not intend to make their home here any more. Mr. Smith is an instructor and interpreter in a school at Corcoran, speaking several languages puts him very much in demand during these times.

Mrs. Dorothy Bangsburg, of Eel River Ranger Station, and her sister, Marjorie, are enjoying a

(Turn to Page Three)

AIR CIRCUS A DARING EVENT

Thrills, Galore, Will Be Provided Sunday June 30, Here

Everything is being done to make the coming Air Circus at Municipal airport a big success and a large outside attendance at the show is expected. From both Santa Rosa and Hamilton Field will come a number of aviators in their planes. The aviators from Hamilton Field and Santa Rosa are coming as a neighborly gesture.

Few Equal Them.

The fact there are in The Page Air Show a number of the most accomplished airmen in the country cannot but fail to create a lot of desire to see the breath-taking acts that will be provided.

A Great Offering.

Few of the most unbelievable feats of the air will be found lacking in the Sunday program.

Crowds Anticipated.

The Circus is being well advertised and a lot of interest centers in the features of June 30 at the Ukiah Airport.

LOVELY STORE GETS INSTANT APPROVAL NOD

Medico Drug Co. Has Revolutionized The Drug Trade Here

IS GREATLY PRAISED

Represents Standard Lines—Has A Fine Fountain Service

Reflecting all the higher-grade of a Metropolitan business of like character and carrying a stock which has never been approached in its line in Ukiah heretofore, The Medico Drugstore on the corner of North State and Standley streets opened Saturday and since then has been forced to hold a continuous open house. Everything imaginable in the drug business and such lines as a modern big town store carries is to be found in The Medico Drug Store here. The new corporation owning the string of stores of which the local store is a unit, is made up of a group of pharmacists and drug experts—A. J. Franchetti, Santa Rosa; Arch R. Hill, Vallejo; Graham B. Mann, Santa Rosa; Irvin J. Hill, Sebastopol; James R. Reid, Vallejo; Joseph T. Cuneo, Healdsburg; John Manfredi, Vallejo, and Gaston B. Roumas, Ukiah.

Has Own Individuality.

The string of stores is unique in that at the head of each individual store is an owner-partner who, not only is such, but, in addition is a qualified, registered pharmacist and participates in the actual operation of the business and, in addition is ever in close touch with the public.

The Local Head.

In the case of Ukiah, Gaston Roumas is the parther-manager who will be in charge of the big enterprise. Mr. Roumas holds a Ph. G. degree from the University of California and is a lately discharged Veteran of the last World War, being retired as an Air Corps Lieutenant following three years service, a portion of which he was operating officer on a medium bomber unit in the Aleutians. Lieut. Roumas' former home was Petaluma and prior to his armed service, was a pharmacist there. In addition to that Mr. Roumas has had extensive merchandising and hospital experience and is exceptionally well qualified to head any big drug concern. Mr. and Mrs. Roumas have leased the Bromley apartment on West Perkins street.

Made The Selection.

It was Mr. Roumas and A. J. Franchetti who were selected to purchase and have installed the handsome fixtures that greet customers at the Medico Drug Store and who supervised the work of the big force of painters, cabinet makers, brick masons and decorators who have brought about the transformation of the former Gibson Drug Store, in its pioneer days into what is conceded to be one of the finest drug stores in Northern California.

More About Personnel.

Philip C. Brown, B. S., is pharmacist and assistant manager here. He is a graduate of the University of California, class of '42. Lieut. Brown served over three and a half years with the Navy. His home is at Berkeley.

Graduate Cosmetologist.

Mrs. Eva Roumas, a graduate cosmetologist, is in charge of the toiletry department. With her is Mrs. Esther Leitner of Ukiah, toiletry and store clerk.

Is An Innovation.

A feature of drug store merchandising new here, is "The Cosmetic Island," a very complete formation, in Island outline, stocked with lines of the most accepted toilet articles and cosmetics on the market. The wife of the local manager, Mrs. Roumas is in charge of this department. Mrs. Roumas is a graduate cosmetologist with several years experience and one time professional demonstrator of cosmetics and toiletries for National manufacturers.

Some Lines Carried.

Customers for this department are served entirely from the island. Here will be found preparations of the following nationally known manufacturers: Yardley, Incorporated, cosmetics and men's toiletries; Helena Rubenstein, Incorporated, cosmetics; Richard Hudnut, Incorporated, cosmetics; Dorothy Gray, cosmetics; Lentheric, Incorporated, cosmetics; Tussy, Incorporated, cosmetics; Revlon, Incorporated, cosmetics; Chen-Yu, cosmetics;

(Turn to Page Three)

Issued Every Wednesday
$2.50 a Year $1.50 Six Months
10 Cents Single Copy
Entered as Second Class Matter at the Post Office at Ukiah, California, under Act of Congress of March 3, 1879.

The PRESS EDITORIAL PAGE

"If tongue and pen alike be free,
Safe from all foes,
stands liberty."
—Pope

A. R. O'BRIEN
Publisher

A BOY MONSTER

RECENTLY, IN NEW BEDFORD, Prosecuting Officer Charles E. Brown, received a report a dog had been thrown in a pond and then used as a target. Officer Brown immediately checked with the Fall River police who informed him they were already working on the case, but did not have any information as to the person or persons involved. The following day, Mr. Brown returned to the South End Station and talked with Police Captain Silva, who told him that, through the efforts of Patrolmen John T. Henry and Patrick H. Derritt, the name of the offender, a lad residing in Fall River, had been ascertained. In Officer Derritt's report, he states he and Officer Henry talked to two young boys who stated that, on the day in question, they were in company with the older boy and that the dog, "Brownsie," followed them. The culprit was carrying a 22 gauge rifle and was firing at frogs, birds, and anything that moved in the water. He then threw the dog into the pond and fired four shots at it, hitting it in the legs and body as it was swimming to shore, killing the animal. He handed the gun to each of the boys in turn and told them to fire at the body, after which he told them they were all in it together and equally to blame. The two boys repeated this story in the presence of the older boy who denied it four times. The officers took the three to where the dog was buried, and as they began to uncover the body the boy admitted the story was true. It was at this point one of the younger boys started to cry and said Brownsie was a nice dog and they all loved him — just before he was thrown into the water the dog kissed his murderer. The culprit's comment to this was: "I guess he knew it would be the last."

Taken to court, the boy was found guilty and fined $200, said fine to be paid at the rate of $4.00 per week. He was also placed on probation for one year and the rifle turned over to the police to be destroyed.

TWO IDEAS OF CONTINUED EMPLOYMENT

THE BOY AT THE TOP of the accompanying illustration hurling a "kickback" keystone knows the men on strike in the Mendocino and Humboldt woods and mills have lost one-quarter of a year's wages. That does not concern him. His take will come regularly. The Companies have agreed to raise wages, almost to the point the strikers originally demanded, and which the Unions had no idea they would get, but he is not concerned in that. There is no argument over hours or working conditions, but he is not concerned with that. The fact a considerable amount of the War Bonds the men now on strike once owned have been cashed, because the men out of work had to have money to buy something to eat does not bother him. He is not particularly interested with anything, except the "Closed Shop." He is interested in that, because it means every man who works under his Union will have to go along contributing. He insists "the Union must get the men in and keep them in" and dues must be forthcoming. "Closed shop or Closed mills," he croaks.

The above, in contradistinction to the views of Ira Mosher, Chairman of the Board of the National Association of Manufacturers, which employs 80 percent of all workers, is startling. Chairman Mosher argues: "The average American workingman wants, above everything else, a steady job at good wages. It is the kind of security he dreams about. He wants it more than any synthetic security government can offer him. He wants something, in short, that only the employer can give him."

Here, in the best American tradition, we find Ira Mosher, chairman of the board of the National Association of Manufacturers, is urging year-'round jobs.

"If there must be temporary shutdowns and cutbacks in industry," Mr. Mosher recently told the Chicago Industrial Conference, "then industry should figure out some way to carry its workers through such periods. Industry must also co-operate to provide adequate unemployment insurance, sickness and health benefits and pension funds."

As the National Association of Manufacturers Board Chairman Mosher said workers have to eat 52 weeks a year—pay rent 52 weeks — must pay their bills 52 weeks a year. He added: "I have become convinced industrial management must go all-out in a program to schedule year-around employment, and carefully spread the payroll over 52 weeks."

THE FAILURE OF TRUMAN

IN ALL THE FUROR AND FURY aroused by President Truman's drastic proposal for curbing strikes, too much emphasis has by no means been placed on the fact a situation even remotely requiring such a measure would never have arisen if the Government had not coddled arrogant labor leaders many years. Time and again when the Administration should have taken firm action to put John L. Lewis and others like him in their place, it has refused to act or has acted so mildly as to be completely ineffective.

Time and again Congress has been called upon to pass labor legislation which has obviously become necessary both for the protection of the public and for the rank and file of labor itself. But Congress, too, has either refused to act or has passed inadequate measures which it has afterwards failed to improve when their weaknesses became apparent.

It is difficult, if not impossible, for any clear-thinking, American to approve a law, such as the President proposed, which would force men to work at the point of a gun, if necessary, and would take the profits from industry. Such legislation is not the answer to the situation.

The real need is for an overhauling of our labor laws to be done without hysteria or revenge, but as quickly as is consistent with thoroughness. This should have been done years ago. After long delay, Congress passed the Case Bill. This should have been helpful toward improving the present industrial chaos. But, what has President Truman done? He vetoed it! Vetoed it because he feared what the Labor Bosses had openly served notice on him they would do.

Continued industrial stagnation will destroy democracy in America. As Wendell Willkie once said, "Only the strong can be free. Only the productive can be strong."

INDIAN BOYS HAVE CONFESSED A CRIME

Leonard Bechtol and Frank Peters, each 15 years of age, have acknowledged shooting two sheep on the Stevens ranch in Redwood Valley and have been arrested.

MANY SMALL MILLS

Ernest Felstrom, an old-time woodsman, was here on business last week and reports timber conditions in Jackson Valley booming. There are now 10 sawmills operating in that section, in addition to two shingle mills and several camps that are getting out split stuff.

Bechtol's Paint & Wall Paper
featuring
PITTSBURGH PAINTS
109 South State St. — Phone 293
4-tfc

County News

A big air circus will be held in Ukiah Sunday, June 30.

While the Unions may not agree to it, indications are mills of Mendocino and Humboldt may open shortly.

If you fail to read The Republican Press you will not get all of the news of Mendocino county.

Ranges are dry, but rain at this time would do more harm than good.

The past month saw more abalones taken from coast beds than ever before in a like fishing season.

Willits promises one of the best Rodeos of all time next month in that city.

The Cloverdale-Ukiah section of Redwood highway is receiving attention.

Sixty-four Boy Scouts enjoyed an outing last week at the State Employes ground near Talmage.

Highway Patrolman Steinhoff, of Fort Bragg, caught George Skinner, who was driving a truck stolen at Laytonville a short time before.

C. R. Hughes is in trouble at Ukiah for alleged reckless driving.

Some unknown gun user has killed four sheep belonging to Fred Stevens, nearby rancher.

Elder and Mrs. Clayton E. Armoody, of Redding, have been assigned the pastorate of Ukiah by the Adventist church.

In a 9 to 5 baseball game Sunday Caspar's crack baseball team lost to Laytonville.

Phil Eberhardt suffered a broken leg in an accident at Branscomb Sunday last.

Miss Mayme Schuster, of Leggett Valley, narrowly escaped drowning in Eel river Sunday. Willits Fire Department saved her with artificial respiration.

Control burning about the county is to be closely supervised this year.

Ukiahans report one Lake County resort in the past has taken in almost a million dollars from its string of slot machines.

Residents of the Fort Bragg section are going into the business of raising Croft lilies for commercial purposes.

The combined gasoline car and coach is being heavily patronized on the Willits-Fort Bragg run.

In the County League the Willits team is holding first place.

The amateur Rodeo held last week at Fort Bragg drew a large number of contestants and produced some excellent riders.

A Wantad in The Republican Press rarely fails to produce satisfactory results after one insertion.

Great additional storage for handling pears has been provided by the Northwestern Pacific railroad at Ukiah.

New owners of the Holder mill at Willits will add many improvements.

The Lyons interests at Ukiah are installing a sawmill with a capacity of 60,000 feet a day and its capacity may be increased.

The various Women's Clubs of the county have adjourned for the summer.

Crews for harvest in the fall are already being lined up by ranchers.

Grapes will bring a high figure this season as there is, the understanding appears to be, no ceiling on them.

The Pomona Grange held a big picnic at Quadrio Park, Willits.

Press Want Ads always pay

DR. C. E. ROBERTS
OPTOMETRIST
Quick Repair and Replacement Service
Phone 285 — Ukiah

UKIAH TAXICAB CO.
Stand at 107 North State St.
Phone 36-W
PARKING LOT OPPOSITE COURTHOUSE
Dick Beaver, Manager

WE HAVE PROSPECTS
★ ★
For Ranches, Farms, Homes, Timber Lands and Business Properties
★ ★
For information write to
LARKIN J. YOUNCE
Preston Bldg., Ukiah, Calif.
Telephone Ukiah 7

HOPLAND HOME SAVED BY THE UKIAH FIREMEN

Chimney, Defective, Created Fire Too Hard To Handle

ASKED FOR UKIAH AID

The Countyseat Department Quickly Put Out Blaze

(Carried from Page One)

Sybil Hughes, Mrs. Tom Glatt, Mrs. Mary Field, Mrs. Ralph Jones, Mrs. Margaret Demple, Mrs. Jincy McNulty.

Returns To New York.

William Karas, nephew of Mr. and Mrs. Frank Kay, of Valley Oaks Farms, left for his home in New York City Saturday. Will completed his High School education in the local school, graduating with high honors in the senior class June 5. He will go on to University in the East. "Bill," as he is called, is a very likeable boy and leaves many friends here who will long remember him. George Karas, an older brother, who is a college graduate, will arrive shortly from New York City to pass the summer with the Frank Kays—his first trip to California.

Ill In Hospital.

Mrs. Oscar Daniels is reported quite ill in a Santa Rosa hospital. Little Cynthia, her daughter, has bravely taken over the household duties and is doing fine in maintaining the home for her father, brother and younger sister.

Miss Betty Harpe, daughter of Mrs. Edna Harpe, was married Saturday to Dorman McNeil, son of Mr. and Mrs. Isles McNeil, of Hopland. The marriage took place in Reno, Nevada. With the happy couple were a sister and brother-in-law of the groom, Mr. and Mrs. J. Pruett, of this locality.

Shower For Bride.

The Catholic Ladies will sponsor a miscellaneous shower Thursday afternoon at Guild Hall in honor of Mrs. Christopher Keiffer, a recent bride. Everyone is invited to take part June 20.

Now At Home.

Mrs. Frank Harrington, who recently underwent a major operation at Ukiah General Hospital, has been removed to her home. Her happy smile and gentle, kindly manners are with us once again—we missed her!

Returned To Missouri.

Mr. and Mrs. Sumner Jeffers, of Pinerville, Missouri, returned East after several weeks' visit with the Cecil Taylors. The Jeffers are the parents of Mrs. Taylor.

Mrs. Mary Buckman and Mrs. Lena Vassar were business visitors in Santa Rosa Friday.

Here From Merced.

Visitors at the Edward Aldrich ranch are their son, E. Aldrich, his wife and three children, Russell, Joan and Rosemary. Their home is in Merced.

Had A Mishap.

Mrs. Dorothy Pool, telephone manager, suffered a painful accident when she sprained her ankle while cherry picking.

Mr. and Mrs. Bernard Whittaker and two sons have purchased a lot from Mr. and Mrs. Jack Hughes in East Sanel and are at present living in two tents upon the property pending the building of a permanent home.

Saved A Home.

The La Franchi home was damaged by fire Sunday afternoon. It is thought flames started from a defective chimney in the kitchen of the old house. But for the prompt help of neighbors and friends, the fire might have taken the new home also. The light truck from Ukiah, with its crew, responded promptly to the call for help. Furnishings were removed from both houses on the property and an heroic fight to save the newest of the homes resulted in doing so. A high wind prevailed most of the afternoon.

Mrs. Ethel Crabb and two small sons, whose home is in East Sanel, are passing a week's vacation at the home of Mr. and Mrs. Viola Miller in Sacramento.

Brother Coming Here.

Mr. and Mrs. J. C. Dempsey expect to arrive from Minneapolis Thursday and will spend several days at the home of Mr. and Mrs. Frank Wenger. Mr. Dempsey is a brother of Mrs. Wenger. He is employed as a price specialist in the regional office in Los Angeles. Mr. and Mrs. Dempsey visited many large cities in the East while on a business trip. Their home is in Montrose, California.

John Sagehorn and son were here on legal matters from Willits yesterday.

NYLON SELLERS HAVE FLEECED THE LADIES

Nylon-hungry housewives of northern California towns had a rude awakening from their dreams of receiving pairs of the much-wanted hose when San Francisco police arrested Mrs. Genevieve Fletcher and found she had been making a comfortable living by taking cash deposits for nylons which were to be delivered at a future date. According to police, Mrs. Fletcher claimed to represent the Kentcraft Hosiery Company of New York. A report from the Better Business Bureau of San Francisco states the company has not manufactured since 1945. Besides taking orders for the hosiery, the woman is said to have also booked orders, and taken cash deposits, for uniforms and other types of clothing.

Roofing of All Kinds
No job too large or too small
Herman Runkel
111 W. Perkins St. Phone 102

USE 666
Cold Preparations
Liquid, Tablets, Salve, Nose Drops
Caution use only as directed

MEDICO DRUG CO.
(Formerly Crystal Pharmacy)
Prescription Specialists
Telephone 2 Expert Truss Fitting "On The Corner"

Bake sweeter, tastier bread!
use FLEISCHMANN'S FRESH ACTIVE YEAST

NO WAITING—no extra steps! *Full-strength*—Fleischmann's fresh *active* Yeast goes right to work. Makes sweeter, finer bread! And makes it *faster!* You can be surer of tender, smooth texture—lightness—delicious flavor *every time!*

IF YOU BAKE AT HOME, insist on Fleischmann's fresh Yeast with the familiar yellow label. It's dependable—America's tested favorite for more than 70 years.

Always fresh—at your grocer's

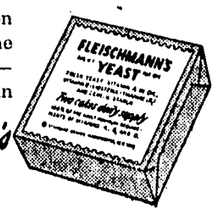

Sidelights of Sadness

Being incidents connected with California's State Prisons as observed by A. R. O'Brien, editor of The Republican Press, while chairman of the State Board of Prisons of California

A NEW TYPE OF ESCAPE WAS DEVELOPED

Clinton Duffy, Warden at San Quentin, does provide variety.

He had almost run out of the urge to allow different types of convicts to walk off the San Quentin reservation, so he did the unusual last week and allowed a one-armed life term murderer to enjoy freedom until some outsider sent word to Warden Duffy where his escaped prisoner was.

William McManus, 42, serving a life term for a first degree murder in Stanislaus county, disappeared early Monday from the San Quentin prison ranch, San Quentin officials reported. Inmate McManus was in the ranch bunkhouse located outside the prison walls, betwen 12 and 12:30 a. m., but was missing at the 2 a. m. checkup. Authorities pointed out an escape from the ranch would be comparatively easy since a back gate opens on the Greenbrae side, a half mile from Highway 101. Mr. McManus was sent to Folsom in May, 1936, and was transferred to San Quentin in September, 1944. He was described as five feet three inches tall, weighing 115 pounds, with blue eyes and brown-gray hair. His right arm was amputated at the shoulder.

Warden Clinton Duffy said there were about 60 men on the ranch. Their duties included caring for cattle, chickens and hogs. They were assigned to the ranch because of their good records. When he was arrested for the murder, Convict McManus already was in prison — Oregon state penitentiary. The body of his victim, a 35-year-old Ripon farm worker and well known ski jumper, was found in a field near Modesto March 16, 1936. He had been shot through the head with a .32 caliber pistol. Twelve days later, Mr. McManus was arrested in Vale, Oregon, and sentenced to a 10-year term for highway robbery. Six weeks after the Modesto murder, Mr. McManus was connected with it through the gun, which was found in his possession at the time of his arrest in Oregon. Mr. McManus confessed, pleaded guilty and was sentenced to life imprisonment at Folsom, which he entered May 6, 1936. He was 23 years old then. He was transferred to San Quentin September 23, 1944.

When Warden Duffy's protege had been returned to San Quentin through outside aid, he said the reason he walked off was: "I had too much time staring me in the face."

Since he has been sent to solitary.

Mr. McManus did not show good judgment in getting out of as easy a prison as San Quentin has proven to be by its 73 escapes. He certainly must have realized that, even a cock-eyed warden should be able to pick up a one-arm escape. An amusing situation involving two maimed paroled men took place in the San Joaquin Valley a number of years ago. The pair were out on parole and they met and, being overjoyed, as it was natural they should be when two old pals met, they decided, although they were supposed to be on the water wagon, it was meet and proper to knock over a few, but they were not in the big yard at San Quentin where all prisoners are supposed to have a full quota of jack. So they stole a gun and started on a hold-up sortie and when they had harnessed up a few dollars they wandered into a saloon and proceeded to get hilariously lit up. They grew friendly and bought drinks for everyone who came up and were hanging on the bar with their one good hand each had and the portions of their amputated arms draped over the neck of each other, when the authority strolled in and landed them in the booby hatch. In the course of a few days the pair were returned to San Quentin. Arriving there one of the escapes confided in Clerk Mark E. Noon: "Them hick cops are lulus. We had just blew in town and there was no pictures of us out. How in the hell did they know who we was?"

The enigma, Mark Noon told them, was too much for him to solve.

HERE'S *your check*
in prompt, fair settlement of that loss!
With your insurance placed in this office you will have the proper protection and dependable service.
FRED A. NASSIE
Insurance Agency
111 W. Perkins St.
Phone 713 Ukiah, Calif.

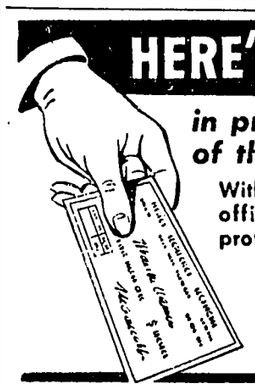

Hold That Bond!

The longer you hold a Series E Bond the more it is worth . . . and the higher its rate of interest.

For example, take a $25.00 Series E Bond* for which one pays $18.75:

If held for:	Redemption value is:	Interest rate is:
2 years	$19.12	.99%
5 years	$20.50	1.79%
10 years	$25.00	2.90%

*E Bonds also available in $50, $100, $200, $500 and $1,000 denominations

And the yield of 2.90% is the highest obtainable on any U. S. Government Bonds . . . America's BEST investment.

It pays to HOLD these Bonds

Back Your Future
Buy U. S. Savings Bonds

SAVINGS BANK
OF MENDOCINO COUNTY
UKIAH - HOPLAND
BANK WITH US GROW WITH US
Member Federal Deposit Insurance Corporation

LOVELY STORE GETS INSTANT APPROVAL NOD

Medico Drug Co. Has Revolutionized The Drug Trade Here

IS GREATLY PRAISED

Represents Standard Lines—Has A Fine Fountain Service

(Carried from Page One)

Courtley, Incorporated, men's toiletries; Shulton, Incorporated, Old Spice toiletries; Sportsman (men's toiletries).

Extensive Agency Lines.

Medico Drug Company has agencies for Eastman Kodak Company, cameras and supplies; Bell & Howell Company, movie equipment, home movies and accessories; Gandion, Incorporated, Honest John and Little Doctor trusses, belts, arch supports, elastic hosiery, abdominal belts, braces, back supports and all surgical appliances; S. H. Camp & Company, men's and women's physiological supports, post-operative, obesity, sacro-iliac, hernia and general supports; Beverly Vogue of Hollywood, ladies' supports, brassieres and foundation garments; Cordelit of Hollywood, ladies' supports, brassieres and foundation garments.

Two Registered Pharmacists.

The prescription department, employing two registered pharmacists, was designed by Mr. Roumas, after extended surveys of pharmacies in larger cities of the State. This department embodies the latest features found for proper drugs and chemicals storing. Perfect refrigeration and modern stock control assures fresh ingredients for all prescriptions, which are filled only by registered pharmacists. The prescription department is open to all physicians 24 hours a day, for emergency needs.

Medico Drug Company is direct representative of these nationally accepted drug manufacturers with worldwide approval: Parke Davis & Company, Abbott Laboratories, E. R. Squibbs & Sons, John Wyeth & Brothers, Upjohn Company, Ingram Laboratories, Eli Lilly & Company, Cutter Laboratories, Lederle Laboratories, Sharpe & Dohme, Incorporated, and Winthrop Chemical Company.

Mezzanine Floor.

The complete corset and surgical appliance department is managed by Mrs. Mary Ann Gibson, a former representative of S. H. Camp & Company, assisted by Mrs. Rae Sybil Minton. Here are complete stocks of foundation garments, brassieres, obesity supports, back braces, maternity belts, hernia and other physiological health supports and elastic hosiery. There is a private fitting room, with lady attendants on the mezzanine floor.

Veterinary Department.

This department carries full lines of veterinary instruments and supplies and veterinary vaccines, serums and other biologicals. The store is direct agent for the following manufacturers: O. M. Franklin Company, Cutter Laboratories, Lederle Laboratories, Parke Davis & Company, E. R. Squibb & Company, Sharp & Dohme, Incorporated.

Bound To Be Popular.

What will, probably, be more welcome to Ukiah than any feature of the new drugstore is the extremely well equipped soda fountain and lunch department. Original in design and constructed for the extreme in sanitation and fast service the fountain and back bar was created by Roy and Bob Wilhelm in their shop at Santa Rosa. Credit for the detailed arrangement of the several units goes to Mr. and Mrs. Clarence Funk, who have leased and will operate the fountain and lunch section. Mr. and Mrs. Funk have already purchased a home here. Mr. and Mrs. Funk are from Santa Rosa, where they owned and operated the Swift Fountain. Mrs. Funk is a former employe of the White House, San Francisco, where, for many years, she was in the credit department.

Calls Are Welcome.

Now, and at all other times, the Funks will welcome visits to their kitchen. They take great pride in the manner in which they prepare food served at their counter and, in fact, invite inspection.

Premises Long Leased.

Medico Drug Company has taken a long-time lease on the building, owned by Mr. and Mrs. Al Gobalet of Ukiah. The building for more than 50 years was the location of pioneer pharmacies.

Remodeled By Local Contractor.

The remodeling contract was let to Charles Swanfelt, local contractor, and the work was in charge of Contractor Swanfelt's assistant foreman, Carl Hines. Work was begun on the remodeling job in December, 1945. Because of the extensiveness of the undertaking it has required all these months to complete. The store is air conditioned, throughout.

Constructionists Thanked.

Thanks of Medico Drug Company are extended the following firms for their part in the undertaking: Charles Swanfelt, Contractor, Carl Hines, foreman; Ralph Wright, electrician; Bartlett Oil Company, heating; Diamond Match Company, materials; Farmers' Club, materials; Bittenbender Lumber Company, materials; Ross Bowen, plumbing; Al Ford, painting; Roy and Bob Wilhelm, fixtures; George Wenglein, fixtures; Frank Turner fixtures; James Bradshaw, sheet metal work; George David, awnings; R. E. Dawson, refrigeration; Scott Sign Company, neons; Harry Mercer, cement and stucco; Fraga Hardware; Portlock Hardware Company; Ventura & Eckman, linoleum.

PAT. M. POWER'S FATE UNKNOWN -LONG MISSING

Was An Air Pilot And Had Served In India Lately

LIKELY LOST MAY 17

On A Dangerous Run Flying B-46 Plane Past 26 Months

(Carried from Page One)

few days in San Francisco this week. Mrs. Bangsberg's parents are caring for the children while their folks are away. Mr. Bangsberg, District, Ranger, is away also, attending Fire School instruction for a couple weeks.

May Open Station.

C. J. Barnes, field sales manager of General Petroleum Corporation, was in Covelo last week, interviewing the farmers regarding the opening of a Mobile Gas Station here. Mr. Barnes is from Santa Rosa.

Mr. and Mrs. Charles Hemenway passed a few days in Ukiah last week.

Henry E. Haydon and mother, Mrs. Frank Haydon, went to San Francisco this week to visit a few days with relatives.

Frank R. Haydon and Donald Jones were in Eureka last week.

Mr. and Mrs. F. D. Short and small son are visiting a few days at Bald Mountain with Mr. Short's parents, the George Shorts.

Move To Sacramento Valley.

Mr. and Mrs. Kenneth Lovell are busy moving to their new location in the Sacramento Valley.

Attending Forestry School.

Grover Vann and Preston Shields, of Covelo, are attending a State Fire Suppression School being held near Willits, one day each week to fit themselves for more efficient work in that line this summer.

Died Suddenly.

Oby Hopper, proprietor of the Borden Restaurant in Fortuna, passed away suddenly at that place one day last week. He was a brother of Clyde Hopper, of Covelo, and Lark and Harvey Hopper of Fortuna, and Mrs. Ruby Cureton, of Eureka. One sister, Blanche, could not be located. Those attending the services from here, held at Fortuna, were his brother, Clyde Hopper and wife, a niece, Mrs. Doris Schultz, Mrs. Laura Russell, Mrs. Georgia Riffe and Mrs. May Conner. Oby was well known here, having passed most of his childhood in Round Valley.

Home For Vacation.

Mrs. Esther Short, teacher in Long Ridge school, and her son, James, returned to their home here for summer vacation.

Married At Reno.

Last week Gerald McClure, eldest son of Mr. and Mrs. E. McClure, and Miss Carol Betts of Lake Mountain, slipped quietly away to Reno, Nevada, where they were to be married. They were accompanied on the trip by the bride's sister, Mrs. Ethel Conner, and husband.

Ernest Banks was a business visitor at Ukiah this week.

Had Willits Guests.

Mr. and Mrs. Macy Leak, of Willits, were weekend visitors at the Mal Conner home.

With Her Brother.

Mrs. Eunice Jamison, teacher in the Reservation school, is passing a week or so of her vacation at the Newhall ranch on Eel Creek with her brother, Mal Conner.

Plans A Home.

Mr. and Mrs. C. H. Lovell have sold another of their houses, known as the "middle" house on Lovell street to Lieut. John Albonico, who expects to be married soon.

Were At Wilson Ranch.

Mr. and Mrs. Eugene Dean and Mr. Dean, Sr., all of Stockton, came to Covelo Thursday and visited at the W. D. Rhoads home. Then, with Mr. and Mrs. Rhoads, they all journeyed to Buck Mountain where they visited a few days at the Doctor Wilson ranch, being guests of Mr. and Mrs. Christopher.

Up From Corning.

Mrs. Edna Sanders and two sons, Billy and Bobby, of Corning, are visiting at Covelo with relatives.

Was In Woodland.

Mrs. Tommy Hill and son, Larry, passed a few days with Mrs. Hill's parents at Woodland last week.

Came To See Relatives.

Mr. and Mrs. Robert Brush, of Ukiah, visited relatives here one day last week. Mr. Brush is a brother of Caleb and Den Brush, of Covelo.

Good Report Received.

Word has been received here by relatives Mrs. Hazel Hart, who is hospitalized at Willits, under Dr. R. A. Babcock's care, is very much improved, and hopes are held for her recovery.

Went To Hospital.

Den Brush was taken to Howard Memorial Hospital, Willits, by his son, Arnet, Thursday evening for treatment. Mr. Brush has been in poor health some time.

To Undergo Operation.

Cecil Williamson took his wife to Willits, Monday, where Dr. Babcock will perform a tonsillectomy on her. Mrs. Beatrice Lovell, mother of Mrs. Williamson, will care for the two small children while their parents are away.

Improving Road.

The local road crew is busy repairing and grading the Black Butte road and will soon have it open to the traveling public. This is a direct route to the Sacramento Valley.

Happily Married.

Friends and schoolmates here of Miss Charlotte White will be glad to hear she is married and very happily settled at Syracuse, N. Y., where she will make her home. She is the youngest daughter of the late Otto White. Her mother resides in Sacramento.

He Is Better.

James I. Hurt has been confined to his home the past week with a bad case of influenza, but at last report was some better.

Going To Valley.

Mr. and Mrs. Ernest Robbins have purchased a ranch on the Sacramento side and will soon be moving to the new location. Mr. Robbins has been operating the Baechtel ranch here a number of years and specialized in dairying.

To Live Here.

Mr. and Mrs. Melvin Bailey and Mr. and Mrs. Gavin Hurt and two children, Craig and Kay, moved to Covelo this week where they plan to make their home. Mr. Hurt and Mr. Bailey intend opening the store (operated before the war by By Hurt and son) on or about July first.

Lease Ballentine Ranch.

Mr. and Mrs. Harold Dunlap have leased the J. K. Ballentine ranch and are moving to their new location soon.

Looked After Stock.

Mr. and Mrs. Leslie Vann, Mrs. Grover Vann and three children passed the week at their ranch on Azbill Creek attending to the spring round-up.

Moving To Stockton.

Mr. and Mrs. C. H. Lovell have sold the house now occupied by Robert Sharp and family to Mr. and Mrs. Thomas Hill, who will take possession soon. Mr. Sharp, who resigned as principal of the High School, is moving to Stockton soon.

Eastern Star Session.

Augusta Chapter, O. E. S., held a special meeting Monday evening for initiation of Mrs. Marie Gutcher. Worthy Matron Lois Hurt and Worthy Patron G. M. Biggar presided during the evening. A musical number by Alta English was enjoyed. Refreshments of ice cream, cookies, chocolate and coffee were served by the committee. An impromptu program was enjoyed around the tables, each one taking turns.

Mr. and Mrs. Frank Beulah, of Talmage, visited Santa Rosa friends the past week.

Jacuzzi PUMPS & WATER SYSTEMS
FOR DEEP & SHALLOW WELLS

High-pressure running water is a every-day living necessity. You cannot afford to be without it.

JACUZZI offers a complete line of pumps and water systems for deep or shallow wells, from which to choose the installation that will exactly suit your needs.

SEE YOUR LOCAL JACUZZI DEALER today for a demonstration and full particulars.

UKIAH FARMERS' CLUB
Call 722

"Wow! Do I like Crush"

The famous Brown Bottle identifies

Orange-Crush*

T. M. REG. U. S. PAT. OFF.

CARBONATED BEVERAGE

Ask for a "Crush"

Juice of tree-ripened Valencia Oranges, flavor of orange peel, citric acid from lemon juice, sugar syrup, filtered carbonated water . . . that's Orange-CRUSH!

*Trade Mark of Orange-Crush Co., Chicago

Medico Drug Co.

GRAND OPENING SALE

NOW ON --- MANY VALUES TO CHOOSE FROM --- ENDS SATURDAY

EXPLORE OUR NEW

COSMETIC ISLAND

FEATURE OF OUR MODERN STORE

Here you will find the finest in cosmetics, toiletries and perfumes. Our experienced cosmetologist will gladly help you with your cosmetic problems. Featured are the treatment lines of DOROTHY GRAY, RUBENSTEIN and TUSSY.

GRADUATION GIFTS

PARKER "51" PENS For	12.50
EVENING IN PARIS Perfume	60¢ up
BOUQUET LENTHERIC Tweed	1.10
FOUNTAIN PEN & PENCIL Sets	1.29
COTY VIBRANT Matched Makeup	2.25
WALLETS Genuine Leather	98¢
COMPACTS New Plastic	up from 2.95
DRESSER SETS	3.95
ELECTRIC RAZOR Remington Triple-Head (LIMITED SUPPLY)	17.50
WRIST WATCHES American Made; guaranted	7.50
POCKET LIGHTER Evans	5.00
SUNTAN LOTION Regular 50c	39¢

Seaforth, Courtley, Yardley, Old Spice, Mennens and other Shaving Sets in stock

THERMOS BOTTLES Pints	1.09
RECORD PLAYER Electric	69.00
DRY SHAVER Electric; guaranteed one year	3.25
SHAVE LOTION Old Spice (Plus Federal Tax)	1.00
SHAVE BOWL Yardley; Lavender	1.00
PACKER'S SHAMPOO Two 60c Bottles; $1.20 value; only	49¢
SCHICK INJECTOR Razor	98¢
CANDY BARS Large Assortment	5¢
DENTAL CREAM Colgate's; Giant	37¢
CIGARETTES Per Carton	1.39
IPANA TOOTH PASTE 50c Size	39¢
TOOTH PASTE Pepsodent; Two 25c Tubes	29¢
HAIR BRUSHES Nylon	1.75 to 4.00
CLEANSING TISSUE 200's	13¢
CHOCOLATES One-Pound Box	1.25
DRINKING CUPS Lily Paper; 7's	10¢

FILMS

Size 127	27c
Size 120	33c
Size 620	33c
Size 116	38c
Size 616	38c

SCOOP ... First time offered to the Public — Trija-6 Golf Club — Six Clubs in one — A new sensation for the serious golfer. Only 21.25

MEDICO DRUG COMPANY

"Prescription Druggists"

UKIAH, CALIFORNIA

Club and Social Events

Telephone 360 Telephone 361

NDGW MEETING FOUND MANY UKIAHANS THERE

Alta E. Dillingham, delegate from Ukiah Parlor No. 263, accompanied by two delegates from Fort Bragg Parlor No. 210, Hazel Kennedy and Ellen Miller, attended the Sixtieth Annual Session of the Native Daughters of the Golden West Convention held at Hoberg's, Lake county. It was a busy week for delegates listening to lectures, passing on laws and resolutions which would benefit the subordinate Parlors of the state. Special features were: Honoring Past Grand President Mariana Bertola on her golden anniversary by members of Buena Vista Parlor No. 68, and Past Grand President Bertha A. Briggs on her silver anniversary by delegates from San Benito, Monterey and Santa Cruz counties. Memorial services were conducted by members of Stanislaus county Parlors. Some 176 members had passed away during the year.

Guest speakers were Commander A. W. Scott, Colonel Rex Hardy, Chief Ranger Don D. Fisher, National Park Service; Joan Jones, Red Cross Service, Veterans' Hospitals; Martin J. Dunkelspiel, chairman of the Central Committee on Homeless Children; R. G. Power, of Colusa, Grand President of the Native Sons of the Golden West, gave an inspiring talk. He was accompanied by T. A. Ryan, Grand Trustee of Native Sons of the Golden West.

Lieutenant Commander Higgins spoke on "War Inflation and Ways To Fight Inflation." Lt. Higigns said: "Our theme is 'Amica.' Let us stand behind America and help. Eighty percent of the buying is done by women, so buy more bonds and stamps."

Friday night occurred installation of Grand Officers for the year 1946-47. The following were selected: Grand President, Loretta Cameron; First Vice-President, Doris Treat; Marshal, Margaret Farnsworth; Grand Trustees, Elmarie Dyke, Jewel McSweeney, Elizabeth Read, Anna T. Schiebusch, Edith Cavagnaro, Dorothy Donofrio and Marian Brien; Outside Sentinel, Ruth Frousdale; Inside Sentinel, Claire Ryan; Grand Secretary, Sallie R. Thales; Grand Treasurer, Agnes Curry; Grand Organist, Frances Sinia.

Ukiah Parlor No. 263 was well represented at installation ceremonies - Lena Cunningham, President, Ethel Smith, Supervising District Deputy, Mrs. Bertha Rapp, Leona Myers, Dorothy Buchanan, Helen Butler, Ann Hill, Agnes Chapman, Veltha Burke, Helen Carmichael and Eleanor Hall. Mr. Chapman accompanied the girls on the trip.

Grand President Loretta Cameron announced her Supervising Deputies and it was noted with pride and interest Veltha Burke, a member of Ukiah Parlor No. 263, had been appointed Supervising District Deputy of Mendocino county.

TO VISIT HERE

"Billie" White, son of Mrs. Fannie White, is arriving from his station with the State Fish and Game Commission at Bishop, in the southern part of the State and will visit here a number of days. Mr. White's family will accompany him. "Billie" White grew up here and here his mother still resides. Orville White, father of the visitor, was at one time editor and owner of The Republican Press and a most excellent newspaper man.

JOB'S DAUGHTERS

The local Bethel of Job's Daughters met last week with Mary Ellen Hovey, newly installed Honored Queen, and her corps of officers, presiding for the first time. Mrs. Davis and Mrs. Swindell, the newly appointed Guardian and Assistant, were in attendance. Following the meeting Mrs. Hovey, the former Guardian, was honored in the banquet hall when refreshments were served.

ON THE COAST

Mr. and Mrs. Frank M. Wilson have been enjoying a stay of several days at their cabin in Caspar.

GUILD TO MEET

Members of the Guild of Holy Trinity Episcopal Church will meet Friday at the home of Rev. and Mrs. E. H. Benson for a 12:30 o'clock potluck luncheon. This will be the last meeting before the summer vacation, the fall meetings to be resumed in September.

Press Want Ads always pay.

ILLINOIS RELATIVES ARRIVE FOR A LONG VISIT

Mrs. Gertrude Dietz and daughter, Mrs. Josephine Daley and little girl, Judy, arrived last week from Chicago for a visit this summer with Mr. and Mrs. Jacob Gewehr, brother and sister-in-law of Mrs. Dietz, and at the home of her daughter and son-in-law, Mr. and Mrs. Walter Bogner (Gertrude Dietz) who with Philip Bogner met the ladies on their arrival Thursday in San Francisco, and enjoyed the trip to Ukiah with them. This is the first meeting of Mr. Gewehr and his sister in several years but Mrs. Bogner visited her mother about a year ago at her old home.

LIONS CLUB NIGHT

Monday evening The Lions Club will hold a dinner and dance at the just opened Wayside Inn of Crinella and Venturi. There were some 160 in attendance and a royal time was had. The occasion was everything it should have been in entertaining features. At the coming installation of officers of the Lions Club Al. Bechtol, one of the most popular younger businessmen of the city, will be named President and Carl Daubeneck, of the Savings Bank of Mendocino County, Vice-president.

ENTERTAINED CIRCLE

Thursday afternoon in the beautiful garden home of Mrs. A. R. Steiert, members of Circles A-B of the Methodist church gathered for the regular meeting at which routine business was given attention until the social session when a program was enjoyed, followed by refreshments of angel cake, cookies, ice cream and sweets served by Mrs. Steiert, assisted by Mrs. L. J. Holzhauser and Mrs. J. A. Montgomery.

A NEW ALEXANDER

Cards have come from Berkeley telling of the birth of a son to Lieut. and Mrs. Earl Alexander June 11. The baby was named Steven Bryan Alexander and weighed nine pounds and 11 ounces. Commander and Mrs. Donald Alexander are the happy grandparents. The baby's father was in air service in Europe and his grandfather served in the first world war and again in the recently concluded conflict, enlisting early and for a second time was a soldier in his country's forces.

WAS IN BAY AREA

Mrs. Effie McIntosh was in San Francisco several days last week looking after business matters and seeing friends.

AT SANTA ROSA

Mrs. Edward W. James made the trip to Santa Rosa and passed Wednesday there, returning home on the evening bus.

HAD VACATION

Lucille De Hart took advantage of the holiday this week and went to San Francisco Friday for a weekend visit at the home of Mrs. Gretchen Kirwin.

MEETING DATE CHANGED

The ladies of the Women's Society of Christian Service of the Methodist church will meet Wednesday afternoon at 2 o'clock in the ladies' parlor of the church, instead of the regular meeting day. Mrs. J. D. Branson, President, urges all local chairmen to be present as the quarterly reports will be made at following business session. Several musical selections have been arranged by the program chairman, Mrs. Ernest Balyeat. Mrs J. H. Hansen will head the hostess committee, which will serve light refreshments during the afternoon.

VISITED SICK RELATIVE

Mr. and Mrs. W. G. Cox motored to St. Helena to pass Sunday with Miss Theresa Kennelley, who is ill and to see Mrs. Helena Cox, who is there with her sister.

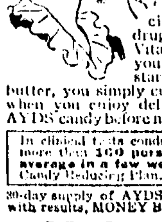

TOO FAT?

Get SLIMMER this vitamin candy way

Have a more slender, graceful figure. No exercising. No laxatives. No drugs. With the simple AYDS Vitamin Candy Reducing Plan you don't cut out any meals, starches, potatoes, meats or butter, you simply cut them down. It's easier when you enjoy delicious (vitamin fortified) AYDS candy before meals. Absolutely harmless.

In clinical tests conducted by medical doctors, more than 100 persons lost 14 to 15 lbs. average in a few weeks with AYDS Vitamin Candy Reducing Plan.

30-day supply of AYDS only $2.25. If not delighted with results, MONEY BACK on very first box. Phone

Medico Drug Co.

Phone 2 52-14c

ANNUAL PARTY TO BE HELD IN GOBBI GARDEN

Thursday evening nearly a score of members of Catholic Ladies League motored to a Lake County Resort for the regular meeting which was preceded by a 7:30 o'clock dinner. Mrs. Eloise Russ, president of the League, conducted the business session, at which it was decided to hold the Annual Garden Card party Tuesday evening, July 19, in the beautiful garden at the home of Miss Katherine M. Gobbi, when contract, auction, Pedro and whist will be played, with many lovely prizes for high score in the various games. In addition there will be a door prize, which alone, will attract many. There will be a large attendance to this always looked-forward to event. The next meeting of the League will be held Wednesday evening, July 10, at El Rosario. Among those attending were: Mrs. J. C. Johnson, Mrs. S. Stammen, Mrs. Clarence M. Russell, Mrs. J. Gewehr, Mrs. F. J. Wegner, Mrs. Eloise Russ, Mrs. Peter Frati, Mrs. Calwell, Mrs. K. Busch, Mrs. Giannini, Mrs. Goddard, Mrs. Louis Bartolomei, Mrs. Wesley Cox, Mrs. Rogers, Mrs. William Johnson, Mrs. Wesley Greeott, Miss Katherine M. Gobbi, Miss Penelope Johnson, Miss Lena Balzarini. Rev. Anthony Holmes came from Elk and accompanied Rev. Adrian Sharkey and Rev. Finnian Carroll and were joined by Rev. Francis Liebe of Lakeport.

RETURNED HOME

Mrs. Monte Combs, who came from St. Helena for a week's visit with her sister, Mrs. J. P. Smith, and at the home of Miss Mary A. Smith, returned to St. Helena Saturday afternoon.

GOING TO CAPITAL

Mrs. O. Butler who has been in Ukiah the past few weeks, following a visit with relatives in southern California, plans going to Sacramento for the summer.

AT PARENTS' HOME

Mrs. Robert Raftery, who has been visiting at the home of her parents Mr. and Mrs. J. P. Smith in Oak Park, returned to Berkeley Sunday with her husband who came for the weekend to accompany his wife home.

BABY BAPTIZED

The infant daughter of Mr. and Mrs. Louis F. Johnson was baptized at St. Mary's Catholic church Sunday morning and christened Penelope Ann Johnson. Godparents were Edward A. Barry and Evelyn Johnson. Rev. Father Adrian Sharkey baptized the baby.

RETURN TO HOLLYWOOD

Mrs. Patton Lewis (Clair Pauli) and little son Malcolm, who have been visiting at the home of Mr. and Mrs. H. R. Pauli, left for their home in Hollywood early last week and were accompanied to Berkeley by Mrs. Pauli who was a guest at the home of Mr. and Mrs. T. H. Smith until Thursday when they returned to Ukiah with Mrs. Pauli for the holiday, returning to Berkeley Sunday.

HAVE A BOY

Mr. and Mrs. Ralph McGill have a baby son born at Ukiah General Hospital Wednesday, the fourth child, the little one having a sister and three brothers.

MRS. BRADFORD SPEAKER ON ALASKA TUESDAY

Circle D of the Methodist church met Tuesday afternoon in the Ladies Parlor, which had been beautifully decorated for the occasion with bowls of sweet-peas and baby roses, by Mrs. Tranberg, chairman of the Circle.

Mrs. Irene Bradford, who had been invited to speak on Alaska, exhibited maps, photographs, mounted pictures and baskets. At the close of her talk she read a humorous selection from Helen Wheaton's "Prekaska's Wife," and Mrs. Anna Bradford modeled a beautiful parka, brought from Alaska by her husband. Honoring the birthdays of Mrs. Sarah Frances Ryder and Mrs. Linnea Lemmerz, these members received a surprise shower of cards and each was the recipient of a large appropriately decorated birthday cake brought in by two members of the Circle singing "Happy Birthday To You." The hostesses, Mrs. Minnie Charlton and Mrs. Linnea Lemmerz, served delicious refreshments at the conclusion of a most delightful afternoon.

INSTALL OFFICERS

Kewanna Council No. 156, Degree of Pocahontas, met in Steiert Hall Thursday when Jane Bridges, Pocahontas, presided. Plans were made to hold a basket picnic at Figone picnic ground Sunday, June 30. At the election of officers these selections were made: Pocahontas, Lorena Rains; Wenonah, Eva Brawn; Prophetess, Jane Bridges; Powhattan, Fred Figone; Keeper of Records, Mary Garavanta; Keeper of Wampum, Emily Miller; Trustees, Jannie Dohring, Gertrude Etter and Lena Cunningham; Musician, Eleanor Hall. Plans were perfected to hold installation July 11. There will be a meeting of the Lodge June 27, but there will only be one meeting in July, August and September. Refreshments of ice cream, cup cakes and cookies were served by a committee composed of Gertrude Etter and Grace Heitz. The table decorations were Sweet Williams and Delphiniums. Birthdays of the month honored were Irene Hamilton and Ila Hollander.

Press Want Ads are sure to bring satisfactory results.

MEET ME

FACE TO FACE

Morty's

The House of Quality

Opp. Palace Hotel — Ukiah

TALMAGE COUPLE TO MARRY HERE SATURDAY NEXT

Mrs. James Laviletta and Mrs. John McWhorter were hostesses at a miscellaneous shower in honor of Mrs. Laviletta's niece, Miss Wanda Hudson, Thursday night at the Laviletta home at Talmage. Many beautiful gifts were presented Miss Hudson, who is to become the bride of Joseph Turri, of Talmage, the coming week. Those attending were: Mrs. Jos. Figone, Mrs. John Turri, Mrs. John McWhorter, Mrs. Jas. Laviletta, Mrs. Paul Griffin Mrs. Ray Ledford, Mrs. Harry Granucci, Mrs. Joe Barringer, Mrs. Bob Johnstone, Mrs. Pete German, Mrs. Louie Guidi, Mrs. Otto Gielow, Mrs. Curly Johnson, Mrs. Bill Bold, Mrs. Joe Lucchesi, Mrs. Jack Lucchesi, Miss Wanda Hudson, Miss Jeanette Garzini, Miss Norma Lucchesi, Miss Pat Gielow.

Refreshments were served, consisting of chicken sandwiches, ice cream and cookies on a beautifully decorated table carrying a large carnation centerpiece.

Wanda Hudson is a school teacher at River Union School, Talmage. Her home is in Missouri, but Miss Hudson has been living with her aunt at Talmage.

Home decorations were baskets of gladiolas, delphiniums and sweet peas.

Joseph Turri, groom-to-be, is also from Talmage and plans are being made for the marriage Saturday.

Your family doctor

and

California Medical Association

INVITE YOU TO HEAR

"CALIFORNIA CARAVAN"

TENSE, TRUE TALES OF EARLY CALIFORNIA

Every Saturday at 9:15 p.m.

On Your

Mutual-Don Lee Station

A Public Service Program in behalf of

CALIFORNIA PHYSICIANS' SERVICE

The Prepaid Medical-Hospital Service which takes the Economic Shock out of Illness

INSURE CANNING SUCCESS!

USE Ball JARS

CAPS, LIDS & RUBBERS

And follow instructions in the Ball Blue Book. To get your copy send 10c with your name and address to—

BALL BROTHERS COMPANY, Muncie, Ind.

Here soon!

New Maytags

★ Handsome "Post-War" Models
★ Exclusive Maytag Features
★ Important "Post-War" Improvements
★ New Quality, Efficiency, Ruggedness

Come in now for full details

UKIAH FARMERS' CLUB

A service of Distinction and Beauty

Ormsbee Funeral Chapel

Ukiah Phone 68

QUARTET OF LADIES HOSTESS AT BRIDGE - LUNCH

Mrs. Louise A. Bernhard, Mrs. Grace Holzhauser, Mrs. Fannie Tracy and Mrs. Myrtle Eglin delightfully entertained three score guests Saturday at a one o'clock Bridge Luncheon, in the Saturday Afternoon Club rooms which were attractively and effectively decorated with a profusion of lovely flowers for the occasion. Following the delicious lunch, served by the hostesses at one long table in the banquet room at which guests were seated and prettily decorated with summer flowers, contract was the pleasing diversion, the card tables being arranged in the large room of the clubhouse, for the play, with prizes for highest score going to Mrs. Jessie Hildreth, Mrs. Margaret Singley, Mrs. Martha Bittenbender, Mrs. Emma Redwine and consolation to Miss Jessie Dewell.

V. F. W. AUXILIARY

The Veterans of Foreign Wars Auxiliary held its regular meeting Thursday evening at Veterans' Memorial Building, President Lily Foreman presiding. Main business of the evening was a large class of new members for initiation. Those initiated were: Agnes Broaddus, Ann Grant, Sylvia Alexander, Doris Mitchell, Eda Borden, Jeannette Fracchia, Rosa Fracchia, Susie Mazzanti, Thelma Mazzanti, Agnes Chapman and Helen Carmichael. Committee appointments made by the President were: Pearl Lemos, Membership; Maude Clark, Hospital and Home Fund; Betty Collins, Musician; Lorene Brown, War Service; Hilda Graves, Legislation. A grand report was given by Lily Ross on the Poppy sale. Refreshments of ice cream, cake and coffee were served by the Post.

FOR MRS. DOMBAUGH

Thursday evening at the home of Mrs. Nicholas Zbitnoff, Mrs. Zbitnoff, assisted as co-hostess by Mrs. Harry Mercer, a dinner for departing City Librarian Mrs. Katherine White Dombaugh, who is leaving for Burlingame, was given and Mrs. Dombaugh takes with her as a gift of the evening, a handsome overnight bag, a friendship token, of local women. The refreshment table was decorated with sweetpeas and gladiolas. Winners at the Bridge game were Mrs. John C. Mahoney, Mrs. Grover C. Neep and Mrs. Al Seabass and the guest list included Minnie Jamison, John C. Mahoney, Nanette Hofman, Jessie Dewell, J. R. Thomas, G. W. Stout, Ida Brown, Hale McCowen, Al Seabass, Lu Jordan, E. H. Balyeat, Kathryn Monaghan, Kay Dombaugh, Jack Goudge, Grover C. Neep and Guy Redwine.

Press Wantads have repeatedly proven sure-fire result getters.

A & J CLUB IN SHOWER FOR GRANDMOTHER

Members of A and J Club enjoyed a meeting Wednesday at the home of Mrs. Edward A. Eversole, who served an appetizing luncheon at one o'clock. During the afternoon a grandmother shower was given Mrs. Walter Sandelin with many dainty gifts. Needlework passed the afternoon hours for members, Mrs. K. N. Hengeveld, Mrs. Fred L. Bosworth, Mrs. Theresa Ray, Mrs. Lucille Jones, Mrs. J. H. Hansen, Mrs. F. W. Sandelin and hostess Mrs. Eversole.

HONOR MRS. BRADSHAW

The Executive Board of the B. P. W. C. at Southworth Inn, when a dinner in honor of retiring President Juanita Bradshaw took place, presented the popular retiring official a Past-President's guard for her B. P. W. pin. Those enjoying the affair were Mesdames Werner Holzhauser, Paul Mathews, Joseph Ballestra, Ruth Kington, A. L. Harris, Mark Eglin, E. A. Eversole, Bert Hinds, Grover C. Neep, Arlington Foster, J. B. Bradshaw, V. A. Boulware, Bessey Scott, George Butler, George Hovey, Mark King and Clarence Ballou.

FRED KELLY

Plumbing

General Repair Work

520 S. State Phone 79

IN SAN FRANCISCO

it's the *St. Francis*

Superb accommodations, fine cuisine, and distinctive service await today's travelers at this city's largest, best located hotel.

★

1000 ROOMS • 1000 BATHS FROM $4 SINGLE • $6 DOUBLE

HOTEL

ST. FRANCIS

OVERLOOKING UNION SQUARE

SAN FRANCISCO

MANAGEMENT DAN E. LONDON

Crinella & Venturi

GRAND OPENING

★

SATURDAY, JUNE 22

OPEN FOR DINNERS

5 to 9 p. m., June 19

ITALIAN DINNERS

★

DANCING ··· COCKTAIL LOUNGE

NO COVER CHARGE

Music by Oliver Pacini Orchestra

PENNEY'S

J. C. PENNEY CO. INC.

Plastic Shower Curtains

. . . TO LIGHTEN APRIL SHOWERS!

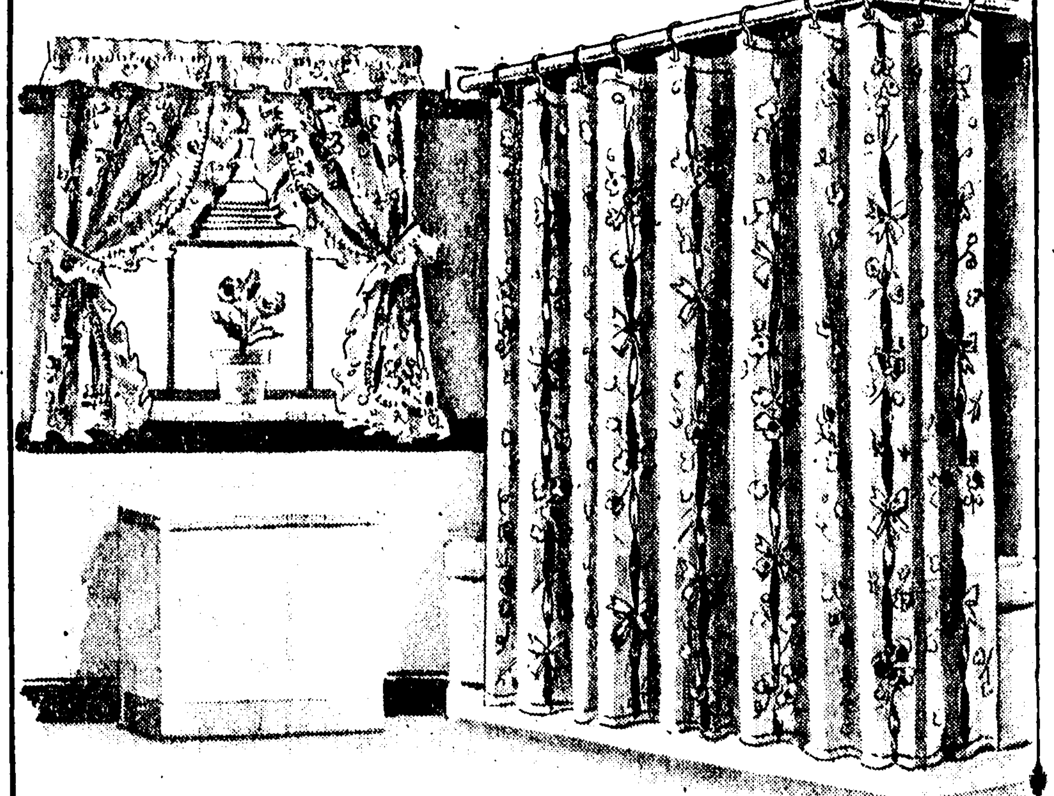

Patterned!

Plastic, tested and passed by Penney's own Laboratory! Light shines through, but no water gets by it! Flower, bow, bird, and boat prints on blue, green, peach, rose, white, maize. 6' by 6' size.

4.98

Window Curtains .... from 3.49 to 4.98

Or Plain!

The same approved plastic in brilliant plain colors. Identically made, with 12 metal grommets firmly inserted for hanging. In blue, green, peach, rose, maize, red, and white. Standard 6' by 6' size.

3.49

Window Curtains .... at 2.49 to 3.49

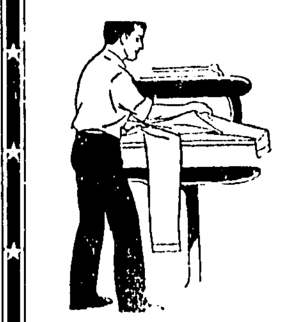

CLEANING PRESSING and DYEING . . .

WE will take care of your wardrobe at economy prices, and assure you of prompt service always.

Bring In Your Old Clothes Hangers We Pay You 2 Cent For Each Hanger

French-American Cleaners & Dyers

Sanchez Building, 110 School Street

Ukiah -- Telephone 169

TWO CHILDREN ESCAPE DEATH WHILE BATHING

2 Valley Women Disregard Danger In Near Tragedy

WERE FULLY DRESSED

Mrs. B. E. McIntosh And Miss Blanche Brown Heroines

(Carried from Page One)

crowd that gathered to honor the graduates and extend their congratulations on the completion of their high school work.

At Wedding Anniversary.

Mr. and Mrs. Porter Willis returned Tuesday night from a short but pleasant trip to San Luis Obispo county where they were guests of Mrs. Willis' parents, Mr. and Mrs. Dean L. Brown, on their ranch near Paso Robles. They made the trip to join Mr. and Mrs. Brown in celebrating their thirtieth wedding anniversary.

To Quit Teaching.

Miss Ada Hartly entertained at a farewell luncheon Thursday members of her Sunday school class in the classrooms at the Methodist church. Miss Hartly has taught beginners class at the Sunday school several years, but failing health has made it impossible for her to continue the work and the luncheon was a parting treat to the little tots belonging to her class. Mrs. Walter Tuttle is taking Miss Hartly's place and is being assisted by Mrs. Smart. Both Mrs. Tuttle and Mrs. Smart were present Thursday and assisted Miss Hartly, whose little guests were Sharon Field, Linda Tuttle, Honey Marie Arnold, Donna Lee Arnold, Barbara Conroy, Lyle Senn, Jay Smart, Dennis Smart, Douglass Presley and Sharolyn Tolman.

Truck Thief Taken.

A Chevrolet truck belonging to Mrs. Helen Lycky was stolen here Tuesday afternoon and driven to Fort Bragg where it was abandoned and later found by Coast officers. The man who made off with the truck had arrived here Monday without funds. He was fed by Mrs. Weise at the Valley Inn and later was in the bar and remarked on how well he had been treated. He had been fed and someone had given him money to get smokes and he also had some drinks. The following day, Tuesday, he hung around the bar and asked patrons to buy him drinks until the bartender, R. A. Tolman, warned him to quit and later drove him out of the bar. He went a short distance up the street, climbed into the truck and took off. He was not seen to leave but was driving so fast when he crossed the bridge below Boonville, Marshal McGimsey, who had recognized the truck,thought someone had been hurt and came to town to ask about it. He found the regular driver of the truck, Fred Parks, and asked him who was driving the truck. Mr. Parks thought the truck was parked but found it gone. A call was made to Clow's Store, below Philo, but the truck had already passed there. It had been recoognized by Mrs. Joan Abreu, who said the driver was weaving from one side of the road to the other. Coast officers were notified but they were confused as to the type of car to watch for- instead af a Chevrolet truck with a blue cab, they understod it was a blue coupe and let the truck get through Fort Bragg where the purloiner ran out of gas, or thought he had, as he did not understand switching to the auxiliary tank which held 15 gallons of gas. He was picked up while attempting to thumb a ride after leaving the truck and was lodged in the Fort Bragg jail and later moved to Ukiah. The truck was slightly damaged. The name of the man was not learned here. He claimed to be an ex-serviceman.

Constable Claude Presley was in Ukiah Tuesday on business connected with his office.

Sought School Data.

William Church made a trip to Berkeley during the past week to secure information regarding a course he hopes to take at the University this fall.

Was At Conference.

Mrs. C. L. Goodenough, wife of the local pastor, attended conference in Santa Cruz during the past week. Pressing duties here prevented Rev. Goodenough from attending.

Near River Tragedies.

Maryetta Hulbert, member of the graduating class of the eighth grade at Con Creek, and her young brother, Clarence, who is known to schoolmates at Anderson Union School as "Butch," both had close calls at their school picnics Thursday when they had to be pulled from the river after going under while swimming. The Anderson school held its picnic and swimming party at the D. H. Van Zandt pool and "Butch" attempted to execute a high powered dive that flattened out on the way down, turning into a flop which knocked the wind out of him. He went under but was quickly rescued by Mrs. B. E. McIntosh, who dove into the deep pool after him. Carl Witherell, bus driver, waded out and took the lad as Mrs. McIntosh brought him out. In going into the water Mrs. McIntosh did not take time to remove her eye glasses, a camera on a strap about her neck or her wristwatch. Her two small daughters, Marlene and Wilma, attend Anderson Union School at Boonville. Teachers of the school are Mrs. Wildia Richmond and Mrs. Hazel Nobles. The Con Creek School held its picnic and swimming party at River Rest and Maryetta was playing with a tube in the river and pushing it ahead of her. She was caught by the current and carried beyond her depth and was not a good enough swimmer to swim out. A classmate, Betty Wellington, held her up and their teacher, Miss Blanche Brown, jumped in and rescued her, not taking time even to remove her hat. Both Mrs. McIntosh and Miss Brown drove back to their homes to change into dry clothes and then returned to the picnics. Neither of the children suffered any after effects from their experience and the ladies passed it off, as if they were accustomed to life saving and thought little of it.

Joins Her Parents.

Miss Ilene Brown left Monday for her new home in Eureka. Her parents, the J. A. Browns, moved to that city in May and she has been staying at the M. L. Farrer home until the close of high school.

Saw The Show.

Mrs. B. G. Gowan was a Ukiah visitor Monday, going over to see the picture, "The Bells of Saint Mary's."

Come To Valley.

The George P. Bradford family has moved here from Palo Alto and will reside on the ranch they recently bought from Charles Murray, known here as the "Jim Hutsell ranch." Mr. Bradford also owns four other valley ranches and also property in Potter Valley. Mrs. Bradford and Mary Lou will arrive this week and Mr. Bradford will be here for weekends as often as possible. D. V. Presley operates the ranches.

Brought Daughter Home.

Mrs. Don MacKintosh and Mrs. G. E. McAbee were Santa Rosa visitors Tuesday. Miss Nancy MacKintosh, daughter of Mrs. MacKintosh, returned home with them. She has been attending Santa Rosa Junior College.

Mr. and Mrs. Ray Smoots and son, Wesley, left Sunday for an extended motor trip that will take them to Kansas City, where they will be guests of relatives. They plan to visit relatives in Colorado on the way East and will make stopovers in other states. The vacationists intend to return some time in August. Wesley graduated from the Gaskill school Friday and will ented high school this fall.

Mr. and Mrs. B. J. Adams hope to have a short visit from their son, Ross Adams, who is a Warrant Officer in the Coast Artillery stationed in Panama. Mr. and Mrs. Adams have received a letter from their daughter-in-law, saying Ross was enroute to San Francisco and should arrive there around June 15. He had replaced the engineer, who had become ill while in port at Panama. It is presumed Ross Adams is on a mine-planter but Mrs. Adams did not say, when she wrote. He has served on a mine-planter all during the war and since being stationed in Panama. He had not expected to get home for a year and a half, hence his parents are, indeed, pleased at this unexpected visit.

"30" For Paper.

The Anderson Valley Record, the weekly newspaper published by Kenneth Christensen and his wife, Helen Christensen, has ceased to exist. Cards were mailed the first week they missed publication, saying they were unable to get the paper out that week.

Here From Chico.

Jimmy Babcock, employed on the Chico Record, was home for the weekend with his parents, Mr. and Mrs. D. E. Babcock. He was in Woodland to get some pictures for his paper and took time out for a short trip home.

Many At Luncheon.

The annual Unity Club luncheon with 33 members present, was enjoyed at the resort home of Mrs. Frank Ward, "Highland Ranch," on Saturday week. The final business meeting of the club year was held with Mrs. Hazel Nobles, Club president, in the chair. Mrs. E. N. Knviila headed the social committee in charge of luncheon arrangements.

LEA GIVEN G. O. P. NOD OVER FAULKNER BY 900

With all but one of the 858 precincts in the First District reporting, Congressman Clarence F. Lea was assured election at the primary by substantial margins on both Republican and Democratic tickets. Congressman Lea led George Faulkner by more than 10,000 votes for the Democratic nomination but won by only 900 tallies on the Republican ticket. All but one precinct in Del Norte county has reported. Robert Goff received 8,176 Democratic votes, but no report on his totals was received from Sutter or Yuba counties. Democratic ticket: Clarence F. Lea, 21,815; George Faulkner, 11,352. Republican ticket: Clarence F. Lea, 21,492; George Faulkner, 20,531.

JEEP SALE TO BE HELD AT BENICIA

At prices ranging from $95 to $781.45, another consignment of jeeps will go on sale Monday, June 24, at Benicia Arsenal.

TALMAGE LOST TO CITY TEAM

Campi Tavern Took 9 To 3 Contest Sunday Last

Campi Tavern defeated Talmage by a score of 9 to 3 Sunday when the Sluggers played a very loose game. Campi Tavern took the lead in the third inning, putting over three runs on three hits with the aid of two errors. Campi put over a run in the sixth, also getting two runs in the eighth, again getting three runs in the ninth inning on one hit and four errors.

Local Team Careless.

Talmage scored on runs in the sixth when Wright led off with a three-bagger, also getting two runs in the ninth inning, Ottosen getting a home run with a runner on base. Mulesky, who was on the mound for Campi Tavern allowed only five hits and his team mates made only one error. Severi allowed Campi Tavern 12 hits, but his team mates made nine errors. Earned runs, Campi Tavern 4, Talmage 3. Umpires were Anton and Shoemake; announcer, Brazier; scorer, Spurr.

There will be a game Sunday, June 23.

WHAT DID IT?

(Clem Whittaker)

Governor Warren's victory over Attorney General Robert W. Kenny, the CIO-Democratic candidate, was compounded of many factors—not the least of which, in the opinion of experienced political observers, was the groundswell of public protest against unwarranted strikes and federal government fumbling of postwar recovery problems. The short-lived national railroad strike, according to politakers and analysts, combined with the Los Angeles street car strike, the recently settled cannery strike, the "meatless Monday" butcher's strike in San Francisco and the threatening maritime walkout to build a resentment against leftist labor and all candidates sponsored by it—and Warren benefited tremendously during the public revolt against such excesses.

10 GRADUATED AT ALBERTINUM

Happy Affair Sunday Concluded With A Special Dinner

To the strains of a lovely march, 10 graduates of the Albertinum School filed into the Convent Chapel Sunday, June 16, at 2:30 p.m. The Altars were beautifully decorated with white lilies. After a short but inspiring talk to the class, Rev. Adrian Sharkey, O. F. M. Cap., pastor of St. Mary's Church, conferred a diploma on the following graduates: Kenneth Balls, Anne Brooking, Albert Carroll, Virginia Corigan, Betty Grecott, Charles Kruse, Ernest Maske, Marjorie Mendonsa, Lester Schornick, David Stewart. Benediction of the Most Blessed Sacrament closed the celebration in the Chapel.

A Graduation Feast.

Following the religious ceremony, the graduates were felicitated by their friends and relatives. A delicious party and dinner was served for them at El Rosario. Happy and laden with gifts, the graduating class of 1946 departed from their Alma Mater. Thus came to a close another memorable day at The Albertinum.

WILD BLACKBERRIES RIPE

Wild blackberry pies are now in season, if you can find the berries. They are not as plentiful as they used to be on the Mendocino coast.

67 GRADUATE TOMORROW EVE

Elementary School Is To Hold Closing Exercises

Graduation exercises will be held Thursday evening, tomorrow, at eight o'clock, at the auditorium of the Grammar school, by the Elementary school classes, when the following program will be presented and a class of 67 graduated: "March On," "Silver Skates," Senior Band; Presentation of Colors, Boy Scouts; March of the Graduates, Junior Band; "Marching Along Together," Graduates; Invocation, Rev. Lindemann; "Stout-hearted Men," "Don't Fence Me In," Boys' Chorus; "Spring Song," violin solo by Rubye Salisbury; "Gypsy Love Song," "Bells of St. Mary's," Girls' Chorus; "Soldiers' March," Instrumental Ensemble; Address, John W. Taylor; "The World Is Waiting for the Sunrise," Wilma Rawles, Betty Boulware and Vondalee Cyphers; "Polonaise," piano solo, Jimmy Lindsey; Presentation of Class, Frank F. Zeek; Awarding of Diplomas, Iva Mellis and Jack Simpson; "Commencement Day," class song, Graduates; "Cambern March," Junior Band.

The Graduates.

Lois Ann Barker, James E. Bell, Barbara Ann Blair, Barbara Jean Breen, Betty Louise Boulware, James M. Busch, Patricia C. Brown, Bonnie Lee Center, Shirley Anne Call, Louis A. Clark, Fredia Marie Cox, Vondalee W. Cyphers, Marlene Duncan, Bobby Bruce Dawson, Lois M. Holt, John J. Garner, Gayle Lenore Metzler, June Irene Goodwin, Connie Joan Moschetti, Wayne L. Gossett, Kathryne Iona Parker, Douglas W. Grant, Rubye Anne Salisbury, Wilford, Charles Hall, Nelcyne Louise Smith, Dona Dee Hamilton, Gloria Wiles, Donna Dee Hamilton, Gloria Wiles, Donna E. Harper, Peggy Louise Wright, Byron E. Hefte, James Ronald Allenby, Nelson O. Hilton, John Thomas Bell, Robert Larence Hollander, Gordon Kaye Brown, Kenneth E. Johnson, Robert D. Burt, Stella Dianne Kelsen, Harold Ray Couch, Gene C. Kirk, Darby Cohen, Charles Robert Leschke, Charles W. Curry, Leon R. Miller, Robert Flores, Floyd M. Myers, Elwood Godwin, Betty Jean Pacini, James L. Lindsey, Marguerite D. Parker, Roy Martinelli, Phyllis J. Patterson, Norman H. McCoy, Wilma Elizabeth Rawles, Wallace E. Mitchell, Margaret Olivene Redding, William M. Neese, Iretta M. Shupe, Albert F. Niderost, William Burnett Tregoning, Byron Rainwater, Lyle G. Tuttle, Floyd A. Ross, Larry L. L. White, Albert Stefani, Jr., Dirk Elliott Wildberger, Norman Wright.

FOOD SITUATION MAY SOON BECOME ACUTE

Bakers in some cities began rationing bread—one loaf to a customer—and a government agency warned the nation may have a meat famine in a week. The Office of Economic Stabilization said livestock growers were holding back cattle and hogs in the hope Congress will lift meat price controls July 1 and "if it continues we will have a meat famine a week from now." Bakers in Madison, Wisconsin, were limiting bread sales to one loaf per customer. Bread lines formed in many bakeries in Los Angeles. New York city bakers ran out of bread early today.

MRS. LAWSON BETTER

Mrs. Will Lawson, wife of the Coast supervisor, was here this week from Manchester. Mrs. Lawson had been quite ill recently, but is now almost her own good self once more.

FORD SAYS . . .

BEST WISHES TO MEDICO DRUG

AL R. Ford

Painting - Decorating - Paper Hanging

488 North State Street — Phone 751

Campus and Administration Building of the Santa Rosa Junior College

SEE SANTA ROSA

Charming, beautiful Santa Rosa needs no introduction to her friendly sister cities along the Redwood Highway. And thousands of admiring visitors every year have helped to spread her fame throughout the country.

Well known as the home of Luther Burbank, Santa Rosa is the heart of the nation's seventh richest agricultural county. Fine homes, tree-lined avenues, exceptional educational and cultural facilities, the profusion of colorful flowers create a pleasant picture of happiness and progress.

Recreational and scenic advantages, including the nearby Russian River country, make Santa Rosa unusually attractive to out-of-state vacationists and neighbor Californians alike.

Greyhound contributes to Santa Rosa's progress by bringing this fine city and other Redwood Highway communities closer together with the best in modern local transportation.

GREYHOUND

One of a series of advertisements by Greyhound featuring communities which it serves

WE HAVE CASH BUYERS WAITING
LIST YOUR PROPERTY WITH
FRED A. NASSIE and associates
H. RUNKLE — P. ORNBAUN

For Every Occasion

We can provide you exactly what is appropriate in

FLOWERS and Floral Pieces

Orders for funeral flowers carefully attended to

Telephone 290 — Ukiah, California

UKIAH FLORAL NURSERY

K. N. HENGEVELD & SON

Do Your Tires Need a Facial?
SEE US
O.K. Rubber Welders
Complete TIRE Service
RECAPS • REPAIRS • NEW • USED

CARROL WEEKS

Perkins and Main Streets — Phone 1131

ASPHALT ROOF COATING

RESTORE YOUR ROOF

With a Coat of Asphalt Paint before hot weather starts. Stock on hand of Fibered or Plain, in one and five-gallon cans

THE DIAMOND MATCH CO.

Telephone 42 — 235 East Perkins Street

DAIRY PRODUCTS GIVE YOU MORE FOR YOUR FOOD DOLLAR!

CALIFORNIA DAIRY PRODUCTS

FOR LIFE

★ CALIFORNIA DAIRY INDUSTRY ADVISORY BOARD

"HOW CAN I FEED MY FAMILY PROPERLY and still keep within my budget?" is the biggest question facing most housewives . . . not once in a while, but *all the time!*

One simple, basic answer to that question is, *"Use more dairy foods."*

Dairy foods supply the minerals, vitamins, proteins and carbohydrates in the well-balanced proportions you need for health, growth and vigor. They are the richest food source of calcium, needed for strong bones, beautiful teeth, clear complexions.

From the standpoint of nutritional values, dairy products are your most economical foods. *At twice the price, they would still be your best "food buys."*

California Dairy Products . . . For Life

★ The California Dairy Industry Advisory Board is supported by all producers and handlers of dairy products within the State under authority of an Act of the State of California administered by the Director of Agriculture.

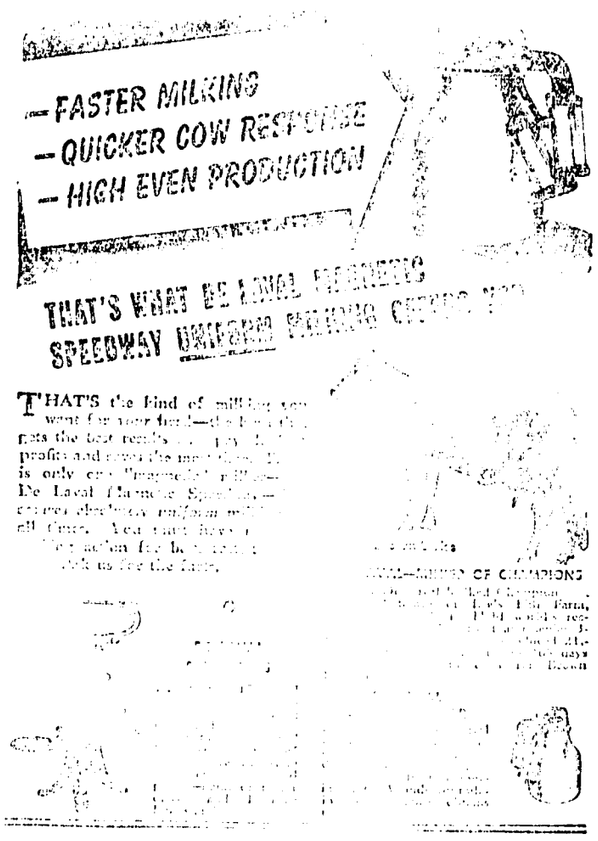

PHONE 723

UKIAH FARMERS' CLUB

P. M. MAIN AT A REMARKABLE AGE IS CALLED

A Fort Bragg Pioneer Died Quietly As He Neared 100 IN COUNTY 86 YEARS

Deceased Helped To Provide Many Of Coast Projects

(Carried from Page One)

A meeting was held at the Windsor Hangar Thursday night by representatives from all along the coast from Bodega Bay to Humboldt Bay. This was for the purpose of securing preliminary examinations and hearings regarding harbors for shallow draft vessels in the North Coast region. Congressional authority has been secured for investigations of the coast between Bodega Bay and Humboldt Bay and Congressional authority is expected to be granted for the balance of the coast at a later date.

Provided Western Thrills.

A rodeo was held here Sunday. There were plenty of bucking bronco and some good riders. Bull riding and bareback bronc riding also gave spectators thrills.

"The Skunk" Was Publicized.

Recently The Oakland Tribune ran a full page article with pictures of the Fort Bragg railroad between this place and Willits and also described the motor car, which is sometimes called "The Skunk." It attracted so much attention that now Oakland people are making the trip and four carloads of city people have covered the route and had a wonderful time, for this is one of the best scenic trips in the state.

Sports Club Changed Name.

The name of the local sportsmen's club has been changed from "Steelhead, Inc.," to Mendocino Coast Fish and Game Club. The change was due to the varied sports found here. In addition to fishing, the Mendocino coast abounds in abalone, duck and deer hunting. The name "steelhead" alone was not sufficient to properly advertise the many natural resources we have here for sportsmen.

From Eastern College.

Miss Gayle Bowman has returned from Missouri, where she has been attending college, to enjoy summer vacation with her parents, Dr. and Mrs. P. J. Bowman.

Mr. and Mrs. David Baker were here from Vallejo last week, visiting Mr. and Mrs. A. M. Burke.

Earl Godfrey and Miss Marzell Crow both residents of Rockport, were married at the Baptist parsonage by Rev. C. C. Huthnance in the presence of relatives and friends.

Eagles To Entertain.

The Eagles will have a picnic at Hyman's park, Cleone, July 29, and a dance at Community Club. The net proceeds will go into the building fund.

Will Work For Navy.

Mr. and Mrs. George Samuels and son have moved to Vallejo, where Mr. Samuels has a position at Mare Island.

Miss Martha Holmes, Sk2c, has returned to her base in San Diego, following a short visit with her parents, Mr. and Mrs. Ovid Holmes. Miss Holmes expects to receive her discharge in a short time.

Band Leader Returns For Visit.

Mr. and Mrs. Clifford Anderson and children arrived from Monterey last week and will enjoy the summer with Mr. Anderson's mother, Mrs. Fred Johnson and family. Mr. Anderson is music instructor for the Monterey schools and also band leader for both schools. He is a graduate of Fort Bragg high school.

Salvation Army Official Here.

Major Ruth McCann, of the Salvation Army, was here from San Francisco last week in consultation with our local committee.

Had Heart Attack.

Mrs. Margaret Walsh suffered a severe heart attack and is now at Redwood Coast Hospital and latest reports state she is making slow recovery.

Have A Girl.

A daughter was born to Mr. and Mrs. William Kostick at Community Hospital and has been named Susan Gale.

Mr. and Mrs. Fraser Murray and Mr. and Mrs. Douglas Murray were called to Los Angeles to attend the funeral of a cousin.

Operator Switched Jobs.

Miss Connie Murray has returned from San Francisco where she was employed by the telephone company and will take a similar position here.

Mr. and Mrs. Ralph Keith, Sr., have returned from a visit with relatives and friends in Eureka.

Returned To Sunny South.

Mr. and Mrs. Chas. Barto and daughter have returned to their home in Los Angeles, following a two weeks' vacation at their summer home — The Pines. While here they entertained other friends from the southland.

SEND HOSPITAL COWS TO STATE HOSPITALS

A shipment of 18 head of prize Holstein cattle was made by truck last week to four different southern California hospitals, 16 of which went to Norwalk State Hospital, including 15 high-grade heifers and one fine young bull. Camarillo State Hospital also received a prize blooded bull and a similar animal went to Patton State Hospital. In addition to these, one of the Institution's prize Holstein bulls, Mendocino Star, is being transferred to Stockton State Hospital this week and will be used in building up Stockton's herd with the Mendocino strain. These transactions are the result of fine work on the part of the Talmage dairy division, headed by H. A. Fanslow. Arrangements were made by State Veterinarian Dr. F. J. Bolender, who recommends such deals for the benefit and building up of various State Institution herds.

GREENWOOD-PHILO ROAD IMPROVEMENT

County Surveyor R. W. Cummins has been surveying for improvements on the Greenwood-Philo road. Supervisor Lawson was on the ground Monday overseeing the work.

Now Convalescing.

Mrs. Clifford Howard underwent a major operation at Community Hospital and is making a nice recovery.

Mrs. Cora Goble has returned to her home in Eureka following a three weeks' visit with her sons and families.

Mr. and Mrs. Walter Bell were here from Healdsburg last week visiting friends.

Clair Dodge was here from Upper Lake visiting relatives.

Had Appendicitis.

Dennis Hekkala, of Little River, underwent an appendectomy at Redwood Coast Hospital and is making rapid recovery.

Mrs. N. A. Pederson has returned to her home in San Francisco following a visit here with her son and family.

Local Student Is Tops.

James Wheeler, Fort Bragg High School student, has been selected as first prize winner in the American Legion contest, which included the entire state of California. This year the topic was "American Citizens—Our Responsibilities and Our Privileges" and for his essay Jimmy received first prize from District One, which includes Del Norte, Humboldt and Mendocino counties, and first prize from the State Department of California, which is a cash award of $50 and a complete set of "The World Book Encyclopedia" in 18 volumes and Guide, awarded by the Quarrie Corporation, publishers, to state winners in the high school group. Jimmy has been an outstanding student and the fact his essay was entered in competition with schools many times the size of our local school brings honor to Fort Bragg High School as well as to the community and Sequoia Post.

From Occupation Zone.

Capt. Leo Makela, Army, has just returned from Germany and is now on terminal leave. He has had five years of service and will take a rest before deciding on resuming civilian duties.

Mrs. Florence Montgomery left last week for Santa Rosa where she has secured a good position.

Mr. and Mrs. Roy Matthews returned to their home in Hemet following a visit with Mrs. Matthews' parents, Mr. and Mrs. Werner Ness.

Committeemen Named.

At the meeting last week Fort Bragg Aerie, F. O. E., appointed committees for the coming year. The most important is the one that has charge of the proposed building fund. The outgoing "feed committee" served crab with dressing and other refreshments.

Mr. and Mrs. Ward Allen have returned to their home in Redding following a visit with their daughter, Mrs. Edna Vann and other relatives.

Bonds Should Be Voted.

A bond election will be held here today. It calls for the issuance of $30,000 bonds to build a new and up-to-date fire house, which is badly needed. We have one of the best volunteer fire departments to be found anywhere and it needs our assitance. Our department is so efficient that, 10 years ago, the fire insurance rates were reduced 18 percent and, if the bonds carry, we may probably get another reduction and this will pay for the building.

Mr. and Mrs. Steve Roberts of Napa and Mrs. Robert Sullivan of Vallejo were here last week visiting friends.

Four Boys And One Girl.

At Redwood Coast Hospital, a daughter was born to Mr. and Mrs. Otto Coverston and has been named Karen Viveen; a son was born to Mr. and Mrs. Albert Piccolotti, of Rockport, and has been named Charles Allen; a son was born to Mr. and Mrs. Donald Brooks and has been named James Malcolm; a son was born to Mr. and Mrs. Peter Tock, of Gualala, and has been named Gary Lauren, and a son was born to Mr. and Mrs. Edgar Ransdell and has been named Dale Edgar.

JUDGE GIBSON DELIVERED AN IDEAL ADDRESS

Fine Talk Of Jurist At Closing Exercises Heard

HAD JOINT SERVICES

Auditorium Packed By Friends-Relatives Of Graduates

(Special Correspondence of The Press)

POTTER VALLEY, June 17.—Joint graduation exercises for the High and Grammar Schools were held in the Grammar School auditorium Thursday evening under direction of High School Principal Arthur Horton. Judge Lilburn Gibson, of Ukiah, was the speaker. The High School graduates were Don Corbett, Charles Dashiell, Tilda Guntly, Helen Eddie, Hal Marshall, Lorraine Starr and Gerald Vidas. The Grammar School graduates were Coleman Bannister, Lewis Cain, Arthur Horton, Jr., Donald Jimerson, Joann Norman, Volmer Peterson, Cleo Phillips, Don Ponts, Zeta Steinbrook, Patricia Vaughan and Patricia Vidas.

The Program.

The graduation program was as follows: Processional, Mrs. Lawrence Clark; Flag Salute, Don Corbett; America, Audience; Invocation, Edgar Wattenberg; "Gypsy Love Song," High School Girls Glee Club; Remarks, High School Principal Arthur Horton, Ph. D.; "Pale Moon," Grammar School Glee Club; Remarks, Grammar School Principal Lawrence Clark; Awarding Grammar School Diplomas, Trustee Wilbur Brown; "Trees," song, Grammar School Glee Club; Awarding of High School Sports Letters; Special Awards — Girls Scholarship to Tilda Guntly and Boy's Scholarship to Rodney Foster; "Will You Remember?" High School Girls Glee Club; Class History, Tilda Guntly; Class Will, Lorraine Starr; Class Prophecy, Helen Eddie; Awarding High School Diplomas by Trustee Clyde Eddie; "Farewell To Thee," High School Girls Glee Club; Commencement Address, Judge Lilburn Gibson; Benediction; Recessional; Senior ball in High School gymnasium.

Had Horseback Ride.

The high school graduates and some of their teachers and friends left Friday morning for the annual three-day horseback ride, sponsored by Horace Weldon, which took them to the lookout station on San Hedrin Mountain. They came home Sunday. Both nights away they stayed at the Sloper cabin. Those who made the trip included Mr. Weldon, Mr. and Mrs. Orville Frost, Mr. and Mrs. T. F. Liefrinck and daughter, Norma, Edgar Wattenberg and daughters, Mary and Annabelle, Mrs. Clyde Eddie, Phoebe Hopper, Dorothy Schurr, Tilda Guntly, Helen Eddie, Lorraine Starr, Charles Dashiell, Gerald Vidas and Hal Marshall.

To Be Trapper.

C. B. Cann, of Laytonville, has accepted the position of county trapper for this section, to take the place of Mr. Wathan, who recently moved away. Mr. and Mrs. Cann have two sons of High School age and a little daughter four years old. They have moved into the small house on the Frank Gibson place.

Came For Exercises.

Mr. and Mrs. T. F. Liefrinck and daughters, Patsy and Norma, were over from Mendocino to attend graduation exercises here.

Guests On Sunday.

Mrs. Della Neil's Sunday guests were Mrs. Ora Salsbury and children, Ruby, Kenneth and Viola, and Mr. and Mrs. Alva Haas and two children, Judy Ann and David, all from Ukiah.

Mrs. Mayme Worth, of Richmond, accompanied by her daughter and son-in-law and grandson, was a guest of Mrs. Della Neil Saturday. Mrs. Worth is a sister of Mrs. Susie Speer, of Ukiah.

Aid Had Meeting.

The Ladies Aid met Thursday in the social hall of the church.

The Final Meeting.

The P. T. A. held its last meeting of the year Friday with the new president, Mrs. Madeline Wipf presiding. The hostesses were Mrs. Floyd Vaughan, Mrs. Don Hulbert and Mrs. Joe Ponts.

Mr. and Mrs. John Furber enjoyed a trip to Fort Bragg Friday. Mrs. Furber and Mrs. Ernest Moody were shopping in Santa Rosa Monday.

Mr. and Mrs. Roland Boynton were in San Francisco last week to visit their son, Searles, who is attending college there.

Change For Summer.

Mr. and Mrs. George Bilstein and children are moving to Elk Mountain for the summer, where Mr. Bilstein is employed trucking.

Dorothy Schurr, of Sacramento, came over Thursday to visit relatives here.

Mr. and Mrs. Henry Dickey went to Sacramento to pass the weekend with their daughter, Lucille.

Mr. and Mrs. Cedric Thornton passed a recent weekend at Lassen Park.

Mr. and Mrs. John Elstun have returned from a week's visit in San Francisco.

Mrs. Lena Whittaker went to San Francisco Thursday to pass several days with relatives.

Mr. and Mrs. Harry Sedam, of Los Angeles, are passing 10 days with Mr. and Mrs. Bruce Walker here and Mr. and Mrs. Bunt Bucknell at Upper Lake. Mr. and Mrs. Walker's daughter, Mrs. Evelyn Powers and daughter, Janet, were weekend guests. Janet will go with Mr. and Mrs. Sedam on Wednesday to visit them at Los Angeles.

Mr. and Mrs. N. A. Nelson, of Los Angeles, were weekend guests Mr. and Mrs. William Meyer (Anna Stump). The Nelsons are old friends of Mrs. Meyer and were returning from a tour in Oregon. The two families had a very pleasant visit together.

MENDOCINO COUNTY PICNIC IS JUNE 23

The twenty-second annual Mendocino County Picnic will be held Sunday, June 23, at Mosswood Park, Oakland. The crowd will gather around the luncheon tables at 1 o'clock. Take your old-time pictures of Mendocino county for the Bulletin Board.

THERESA MULLEN IS DEAD IN THE CITY

Old-time residents of Mendocino will read with regret of the passing of Miss Theresa Mullen, only sister of the late William Mullen, Mendocino's postmaster for a period of some 40 years. Miss Mullen was born in Mendocino.

GOING TO GERMANY

"Bob" Byrnes, just out of the Army after service in Germany, is arranging through Congressman Clarence F. Lea to obtain a Government forestry position in Germany and will probably go to Germany before long and try out the new place. He is a son of former Sheriff R. R. Byrnes.

CARS WRECKED

Three people were shaken up considerably when Washington and Willits cars were damaged and Mrs. Eleanor Lille, of Kelso, and Mrs. Hazel Castell, of Willits, were hurt. The Lillie car was backing from the curb and did not see the approaching Casteel machine. The injured were treated at Ukiah General Hospital. The accident happened on Redwood Highway where the road turns to Talmage.

IN SANTA ROSA

Mrs. L. J. Michaelson was in Santa Rosa Thursday for the day and returned to Ukiah with Mrs. F. Bricarelli and Mrs. A. R. O'Brien, who motored down for the afternoon.

TROUT ARE BITING WELL AT THE LODGE

The following guests at Eel River Lodge got limit catches of trout the past few days: "Rusty" Wilmer, Pete Lane, "Chick" Mangum, Johnnie Hansen, C. W. Brown, H. Monaghan.

FORT BRAGGER KILLED IN A FALL IN CITY

Joel Rushing, 45, former hotel owner of Fort Bragg, was instantly killed last week when he fell from a fifth floor stairway railing at the Cecile Hotel, 545 Post street, to the lobby.

SACRAMENTO FLIGHT MADE IN AN HOUR

Jarvis Williams was here Saturday morning, having flown to Ukiah from Sacramento in his Taylorcraft Airplane in one hour and five minutes. Mr. Williams came here to visit relatives and later in the day returned in his plane to the Capital.

TO LIVE ON RANCH

Harry Hilts has resigned his place as Clerk at The Palace Hotel and has purchased a small ranch in Lake county and will reside there with his family. Mr. Hilts has taken a position in a local store and will commute between the ranch home and Ukiah.

WORKS AT HEALDSBURG

Home for weekends now, Jim Dowlen, son of Mr. and Mrs. E. H. Dowlen of Ukiah, has been employed in Healdsburg since his naval discharge at Easter. Jim was formerly aboard the U. S. S. Midway.

IN FORESTRY SERVICE

Lester Holliday, who has been at the home of his mother, Mrs. L. M. Holiday, following his discharge from the U. S. Navy, went to Lake county Friday and will be in the Forestry Service during the summer months.

MEETING TONIGHT

There will be a meeting of Lewis White Post, American Legion, tonight when Donald Alexander, Commander, will preside. After the meeting refreshments will be served by the Auxiliary.

Personal Mention

P. M. Dimmick, attached to the San Francisco probation office, was in town several days lately. Mr. Dimmick was, several years ago, prefect at The Albertinum.

Mrs. Lester Hurlbert, of San Francisco, came up over the weekend to visit her husband, who is operating a dairy in Potter Valley.

Mrs. E. P. Thurston and son Perkie, were here this week from their present residence in Marysville, Washington.

Mr. and Mrs. Frank Williams, who recently sold their large ranch and redwood holdings on Big River, were in town from Willits Thursday. Mr. and Mrs. Williams plan to move to Ukiah shortly to make their home.

C. M. Mannon was in the San Joaquin Valley last week on legal and banking matters.

Mrs. J. R. Mathews came up from Berkeley last week and is visiting her sister, Miss Grace Reid. Mrs. Mathews is the widow of a pioneer druggist of this city.

Ralph R. Byrnes has been at Philo the past 10 days inventory taking and formally turning over the Byrnes mill at that place, having recently sold it.

AT SAN JOSE

Miss Kathern Macklin, principal at the Middletown grammar school, will leave about the first of July to attend summer sessions at San Jose State College. She is working for her Master's Degree and taking other special administrative work.—Miss Macklin was, for some time, a teacher in the local Elementary school.

CARD OF THANKS

Mrs. Elizabeth La Franchi and family wish to express their deep appreciation for the prompt help given by Ukiah fire crew and the many friends and neighbors who worked long and hard to save the buildings on their ranch. But for their assistance the furnishings of the old home would have been destroyed and also the newer home. Our heartfelt thanks to you all!

Mrs. E. La Franchi
Emil La Franchi
Jim La Franchi.

Hopland, June 18, 1946. 7-1c

Press Want Ads always pay.

HEAR WITH NEW "MIRACLE" AID
✣ NO BATTERY WIRES
✣ NO HARNESS TO WEAR
New "One-Piece" Unit That's All!
PALACE HOTEL
Wednesday, June 26
One Day Only
Sonotone, Western Electric, Acousticons and others, slightly used, at big discount. For Hopeless Cases try our CUSTOM BUILT GEM. Your Aid Taken in Trade. "BATTERIES FOR ALL AIDS."

UKIAH CHAMBER OF COMMERCE
SPONSORS
VETERANS' AIR SHOW

SEE—"Bat Wing" Chute Jumper
LYNN WHITE, the only batman in the United States, in sensational leap from 10,000 feet, soaring on batwings to earth.

SEE—Herb "Madman" Page
World's leading contender for title of aerobatic champion. Flying a special built airplane, the only one of its type in the world.

SEE—Bob 'Joe Blow' McConaghy
World's foremost aerial clown, in the surprise performance of the day.

SEE—Dorothy Barden
World's champion woman chute jumper. She will thrill you with her 418th jump. A beautiful, daring twin jump.

SEE—Comical Aerial Race
This is a secret. When you see it you'll get plenty of laughs.

SEE—Post-War Airplanes
Many types of the new 1946 airplanes on display.

ALL THIS AND MORE FOR YOUR ENJOYMENT AT
UKIAH MUNICIPAL AIRPORT
SUNDAY June 30
Activities and Scenic Rides, Contests and Thrills
From 9 a.m. until 1 p.m.
MAIN SHOW STARTS AT ONE O'CLOCK
Admission 83 cents; tax 17 cents — Full price $1.00
Free Parking on Airport

EVERSOLE MORTUARY
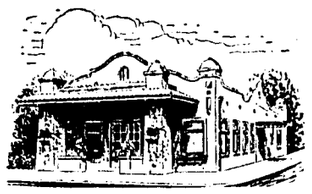
Established 53 years in Ukiah
School and Henry Sts.
Phone 106-M

Ukiah to SACRAMENTO in 4 hrs. 50 min.
Bus leaves Ukiah Greyhound Station 9:40 a.m. Daily.
Ar. Williams 12:22 p.m. Lv. Williams (Greyhound Lines) 12:27 p.m. Ar. Sacramento 2:30 p.m.
Mendocino Transit Co. Agent: Maple Cafe, Phone 86

How do I go about buying a home?
What are the requirements for a loan?
Do I qualify?
How much can I afford?
How much will it cost per month?
Can I borrow the entire purchase price?
Is the red tape really gone?
How do new building regulations help me?
THERE'S A TRAINED VETERANS' COUNSELOR
... at the branch nearest you!
Here at Bank of America nothing takes priority over veterans' loans. If you are planning to buy a home or a farm, or start a business, take your questions to the nearest Bank of America branch. In each branch you will find one or more Veterans' Counselors... members of a group of 1,000 especially trained to know your rights under the amended "G.I. Bill" and new building regulations.
Bank of America
NATIONAL TRUST AND SAVINGS ASSOCIATION
MEMBER FEDERAL DEPOSIT INSURANCE CORPORATION • MEMBER FEDERAL RESERVE SYSTEM

IT'S MUCH like a child's game when you do the family wash in one of the new Automatic Clothes Washers.
You get the soiled clothes *Ready* and put them in the machine. You *Set* a few knobs or dials and the machine starts to *Go*. It washes clothes thoroughly, stops, drains itself and then rinses the clothes two or three times and finally spins the clothes damp dry.
The new automatic clothes washers are real time and labor savers. Your hands are never in water, you never have to lift heavy, wet clothes. You don't even have to stand-by! Your Automatic does the work of washing—all by itself—alone!
Plan now to have one of the new Automatic Clothes Washers in your home as soon as they are available. Consult your dealer now.
P·G·and·E·
PACIFIC GAS AND ELECTRIC COMPANY
Today homes must have an adequate supply of hot water. Choose the size water heater that fits the number of hot water faucets. You'll find a 20 gallon water heater is much too small to serve kitchen, laundry and bath
GE14W—646
PLAN TO HAVE A MODERN HOME LAUNDRY

THE CLASSIFIED SECTION
BUY AND SELL HERE

Classified Ad Rates
1 time .... 10c per line
3 times.... 20c per line
6 times.... 35c per line
Minimum charge, 50c
Count five words to the line

FOR SALE

Boysen and Young Berries

GET THEM THIS WEEK—Canning, freeze or juice. You can put up without sugar; add when using.

AT YOUR LOCAL GROCER

7-2p

FOR SALE — Five-room home ready for occupancy, but incomplete. Good location, large lot and plenty of shade. $5,850. Herb Cochrane. 7-1c

FOR SALE—84-acre valley farm with 23 acres ladina clover, 12 acres walnuts, several acres of corn and hay land, all under irrigation, about 10 acres of hill pasture, good buildings and all equipment; $32,000. Herb Cochrane. 7-1c

FOR SALE—Complete, well-paying restaurant on Redwood Highway; $6,500. Herb Cochrane. 7-1c

FOR SALE—New 5-room modern house. Inquire 215 Gobbi St. 7-tfc

LOST: A pair of reading glasses. Reward, if returned to The Republican Press. 7-3c

WANTED: There is an opening for a bank-teller, experience required, and a typist-bookkeeper, experience not necessary, at The Bank of America, Ukiah. Apply to manager of the Bank. 6-3c

FOR SALE—Seven-room modern house, with two-room annex, hardwood floors, double garage, barn, chicken house, granary, family orchard, walnut grove; five acres, $16,500. Mr. Herbert Lampert, Phone 29-J, Boonville, Calif. 6-3p

FOR SALE: One 3-year-old Aylshire bull. Hale Burger, Yorkville, or Telephone Boonville 2-F-22. 6-3p

FOR SALE: A Blonde, 7-piece, with large vanity mirror, bedroom set; Wedgewood range, hooked for Propane gas; also hot water heater, all fittings; pair Maple end-tables; small coffee table; unpainted set of drawers; Vacuum sweeper; buggy and pad, practically new; high chair, new; iron bed and springs; used rug; two-wheel 8-ft. box trailer. All in excellent condition. Leaving town. Bargains for quick sale. Phone Potter Valley 26-F-12. Mrs. Jack L. Smith, Holman's Ranch, Potter Valley. 6-3p

FOR SALE: Six-room, one-story, old house and guest house. Garage. Located on large corner lot in fast growing residential district. Immediate possession. Price $8,500. Terms. Larkin J. Younce, Preston Building, Ukiah. 6-3c

FOR SALE—Rug, 9x12; Chesterfield set; oil heater. Inquire 815 Maple Ave., or Phone 143-W. 6-2p

FOR SALE — Combination restaurant, gas station, 3 cabins, 2 more started, 80 acres land, on Redwood highway; live creek, family orchard; price $16,000. Mendocino Realty, Ukiah, Calif. 6-3c

FOR SALE — Restaurant, newly decorated, well equipped, on Redwood Highway at junction of two highways, and a good 3-bedroom home with 1½ acres of land, garage and shed, for $16,000. Mendocino Realty, Ukiah, Calif. 16-3c

FOR SALE: One pure-bred Hampshire boar, 8½ months old. From L. F. Corbett stock, Oakdale. Price $75. James Shelton, Phone 7F22, Potter Valley. 5-3p

FOR SALE—If you are looking for a good Highway business consisting of property, bar with liquor license, restaurant, etc., we have it. Fred A. Nassie, 111 W. Perkins St., Phone 713. 2-tfc

FOR SALE—On Highway 101, a service station and store with living quarters in back. There is approximately 7 acres of land that could be developed into an auto court. Fred A. Nassie, 111 West Perkins St., Phone 713. 2-tfc

FOR SALE — On Lake County Highway, approximately 5 acres of land and 3 cabins. Priced to sell. Fred A. Nassie, 111 West Perkins St., Phone 713. 2-tfc

FOR SALE — Economical size PROPANE TANKS. See us for your PROPANE gas requirements. Immediate delivery. Ranges, refrigerators, tanks and gas. L. P. Gas and Appliance, Mason and Standley Sts., Ukiah. Phone 17-J. 6-tfc

FOR SALE

FOR SALE—Merino Rams, 1-2-3 year old. E. F. Hawn, Phone 21-Y-15. 6-3p

FOR SALE—Business property in Calpella. Corner lot 100' by 100' with a large building. Fred A. Nassie, 111 W. Perkins St., Phone 713. 2-tfc

FOR SALE—Five-year option on Hazel's Inn, Mendocino. Serves beer, wine, meals. $4500 includes license and fixtures, with privilege to buy business building and 5-room home at end of lease for $3500. 4-3p

FOR SALE — Dining table and chairs. 800 North Oak street, Ukiah. 4-3p

FOR RENT

FOR RENT—A garage in downtown section. Call at The Press office. 6-2p

TO LEASE: About 100 acres of irrigated pasture in Potter Valley to rent. See Jack Gilmore, or Telephone 14-F-21, Potter Valley. 6-3p

MISCELLANEOUS

THE ONE AND ONLY
SPORT CENTER
in
UKIAH

Everything for the Hunter, Fisherman and Athlete — Most complete line in Mendocino County. We carry only the best and first line of Sporting Goods. Gun Repairing and Specialized Machine Work.

THE SPORT CENTER

255 North State St. — Phone 700
6-3c

PAINTING

Interior and exterior decorating, paperhanging, city and country, also spray painting of all kinds, roof staining, waterproofing. Local contractors, fully insured. Free estimates. 20 years experience. Give us a trial for the best in workmanship and material. Work guaranteed.

GRAY and SMITH PAINTING CO.

P. O. Box 608 . Phone 397
Located at 250 North State
PLEASE LEAVE MESSAGE
44-tfc

Garbage Service

ONCE A WEEK, only $1.00 per month. Phone 780 or 35, Ukiah Sanitary Disposal Co., 510 Low Gap Road. 5-tfc

TIRE USERS

FIRST-GRADE RUBBER is now available for recapping. Top quality new tires in stock. First class tire vulcanizing.

BUD'S TIRE SHOP

533 S. State St. Phone 245
18-4c

WANTED

WANTED — A competent office woman for work bookkeeping in The Republican Press office. Excellent salary and steady position. Call in person, please. 6-tfc

WANTED: To buy a light-weight Road Grader. Address Grader, Care The Republican Press. 5-3p

WANTED to repair and adjust all makes lawn mowers by factory machine. Pick up and delivery in town. Wright's Electric, 325 North State street. Phone 144, Ukiah. 46-tfc

ROOFING

Built-Up Roofing
Composition Shingles
Asbestos Siding
and
Modernizing

FREE ESTIMATES
WORK GUARANTEED

PORTLOCK HARDWARE

107 S. State St. — Phone 104

WHY PAY MORE?

The New Charm-Kurl SUPREME COLD WAVE HOME KIT

Each kit contains 2 full ounces of Salon-type solution with *Kurlium*, 60 Curlers, 60 end tissues, cotton applicator, neutralizer and complete instructions.

Costs Only 98¢ plus tax

Takes only 2 to 3 Hours at Home

45-16p **MORRIS DRUG CO.**

USED CARS WANTED. Come in and get our appraisal. W. G. Cox. 5-tfc

MISCELLANEOUS

HARD OF HEARING? See the new "One Piece" Miracle Aid. No battery wires, no harness to wear. Also Sonotones, Acousticon, Western Electric and others slightly used at a big discount. Call Wednesday, June 26, at Palace Hotel. One day only. 6-1c

IN STOCK NOW
at the
UKIAH FARMERS' CLUB

For you Haymakers — Towner and Ferguson Sweeprakes.

Gardeners — Hardie 50-gallon Briggs & Stratton engine-driven Sprayers, mounted and unmounted.

Barrel Pumps.

Fencing.

Rear-end Scoops for your Ford-Ferguson Tractors.

Plows for Fords, 2-12" and 2-14".

Power Dusters, Root and Messenger.

Danuser Power Diggers, auger type, for your Ford.

Used pressure and small irrigation Pumps.

Wheel Weights, front and rear, for your Ford.

Stocks, Dies and Taps; limited quantity.

Garden Wheel Hoes, Planet, Jr.

Transport Boxes for your Ford-Ferguson Tractor. Makes your tractor a handy light pickup.

Disc Ridgers, work on any 2" or 2½" tool bar carrier.

Cordwood Saw for Ford tractor.

Septic Tanks, 200 and 300-gal. capacity.

Towner Disc Harrows for Ford.

Goble six-foot Disc Harrows.

Moore Flexible Disc Harrows, five-foot.

Wall Tents, 8'x10', and any size Tarps.

Electric Pistol Drills.

Wisconsin Engines, V-4, air cooled, 22 BHP.

Phone 722

WANTED TO BUY
OFF-SALE RETAIL PACKAGE
Liquor License
FOR LAKE COUNTY

State price. Write or Phone 239, P. J. Wegesser at

Stefani and Wegesser Market

201 West 7th St., Santa Rosa, Cal.
7-2c

THE CHURCH AT 210 NORTH SCHOOL STREET

Christ is the Creed of this church, and the New Testament the only rule of faith and practice. We recognize Christ as Head over all things to the church, and therefore wear the Name that Honors Him, who is the Bridegroom of His church. Phil. 1:8; Isa. 62:2; Acts 11:26.

9:30 a.m. Bible school. Mrs. L. H. Foster, Supt. in charge.

Morning sermon: "Three Facts of Universal Importance."

Evening sermon: "Missionary and Facts in Louisiana," by Fran Fuller, Missionary.

WESLEY TOTTINGHAM,
Christian minister and servant of Christ.

HAROLD LA PORTE

LICENSED BUILDING CONTRACTOR

Phone 652-J — 499 State St.

5 REASONS WHY increasing millions *Snap Back With*

1. Designed to speedily relieve simple headache and painful discomforts of neuralgia.
2. Measured doses — in powder form for quick assimilation.
3. Proof of merit Same type formula over one-third century.
4. Standard U. S. P. ingredients. Laboratory tested, controlled.
5. In price range of everyone. 10c and 25c sizes.

Caution: Use only as directed.

Buy—Try— **STANBACK**

YOUTHS STEAL THREE HORSES AT A RESORT

Ukiah residents who have been down on Russian river tell of a queer theft of three riding horses near Guerneville last week and state warrants are out directing the arrest of three youths, who may be apprehended any hour, for stealing three horses equipped with saddles and bridles from the Tom Peterson riding resort near Guerneville Monday. The trio rented the horses and the riding equipment from the Peterson resort for a few hours' jaunt and came through the hill country. At Drycreek bridge, west of Healdsburg, they abandoned the mounts and disappeared. The animals foraged for themselves three days, straying to the banks of Drycreek and then finding easy access into a cornfield, they did not suffer from hunger or thirst, but did ruin the corn crop. They continued wearing their saddles and bridles throughout their being turned loose. Mr. Peterson, apprised of the presence of the animals, readily paid a plump fee for damage to the farmer's corn crop, and search for the thieves was immediately started by Chief of Police Stefani.

ARCHITECTURAL DRAFTING
John Wilson
Box 32 Calpella, Calif.

NOTICE OF SALE OF REAL PROPERTY

In the Superior Court of the State of California, in and for the County of Mendocino.

In the Matter of the Estate of BETTIE SAGEHORN, Deceased.

No. 7521.

Notice is hereby given that the undersigned, JOHN SAGEHORN, JR., the Executor of the Last Will and Testament of Bettie Sagehorn, deceased, will sell at private sale to the highest bidder for cash and subject to confirmation by said Superior Court, on the 6th day of July, A. D., 1946, at the hour of 10 o'clock A. M. on or after said date at the law offices of H. L. Preston, Preston Building, Ukiah, California, all of the right, title, interest and estate of said Bettie Sagehorn at the time of her death and all of the right, title and interest that said estate has by operation of law or otherwise, other than, or in addition to, that of said Bettie Sagehorn at the time of her death in and to all those certain lots, pieces or parcels of land situate, lying and being in the County of Mendocino, State of California, and bounded and particularly described as follows, to-wit:

FIRST TRACT: Part of the South half of the Southeast quarter of Section 18, in Township 18 North, Range 13 West M. D. M., and containing 18 acres of land more or less.

SECOND TRACT: Lots 10, 11, 14, 15 and 16 of Section 23, Lots 1, 2, 7, 8, 9, 10, 15 and 16 of Section 26; Lot 1 of Section 35 all in Township 19 North, Range 13 West M. D. M. and containing 505.27 acres of land more or less according to the U. S. Government Survey thereof.

ALSO Lot 13 of Section 14; the East half of the Northeast quarter of Section 22; Lots 3, 4, 5, 6 and 12 of Section 23, Township 19 North Range 13 West M. D. M., containing 297.87 acres of land more or less.

Bids or offers will be received for said property either separately or collectively and must be in writing and will be received at the law offices of H. L. Preston, Preston Building, Ukiah, California, attorney for said executor or may be filed with the Clerk of the said Superior Court of the State of California, in and for the County of Mendocino, or delivered to said executor at the law offices of H. L. Preston, Preston Building, Ukiah, California at any time after the first publication of this notice and before the making of said sale.

TERMS AND CONDITIONS OF SALE

CASH in lawful money of the United States of America; 10% of the purchase price to be paid on the date of sale; balance on confirmation of sale by the court; deed or deeds at the expense of purchaser or purchasers.

Dated this 12th day of June, A. D., 1946.

JOHN SAGEHORN, JR.,
Executor of the Last Will and Testament of Bettie Sagehorn, Deceased.

H. L. PRESTON
Attorney for Executor
Preston Building
Ukiah, California.

First publication in Ukiah Republican Press, June 19, 1946. 7-3c

CREWS BEGIN FORESTRY JOB

Daily Weather Will Be Reported During Bad Days

Following a seven-day training period at Howard Forest for Firemen and Fire Truck Drivers, the State Forestry crews went to their camps last week to await the fortunes of the 1946 fire season. For the first time since the beginning of the war it appears manpower of the camps will be up to quota. A total of over 80 are now employed in the fire classes. All lookouts are activated and the entire organization is expected to be in full swing by the end of the week.

To Broadcast Weather.

Word has been received by Ranger Campbell from the U. S. Weather Bureau, effective June 17, weather forecasts, covering Mendocino county, will be broadcast daily, except Sundays and Holidays, at 7 a.m. over KSRO, Santa Rosa. The chief purpose of this broadcast is for the utilization of the lumber industries, which, in turn, can take additional precautions in high risk areas, when forewarned of increasing fire weather.

WAS GRADUATED

Frederick Bernard Ledeboer, son of Mrs. W. A. Williams of Ukiah, received the A. B. degree in Social Sciences at Stanford University's fifty-fifth annual commencement exercises.

HAS GOTTEN HOME

James Laviletta is being welcomed home following service in Germany. He is a son of Mr. and Mrs. James Laviletta, of Talmage.

Dr. R. D. Withrow
Dentist
Republican Press Building
Phone 446

PRESSON ELECTRIC
109 South State Street
Norge and Bendix Dealer
SPORTING GOODS
State Licensed Contractor
All Kinds of Electrical Service
CALL 293
Agent for Mazda Lamps

NOTICE TO CREDITORS

All persons having claims against BURLINGTON EDDY HOOPER, also known as BURLINGTON E. HOOPER and B. E. HOOPER, deceased, are hereby required to file them, with the necessary vouchers, in the office of the Clerk of the Superior Court of the State of California, in and for the County of Mendocino, at Ukiah, California, or to present them, with the necessary vouchers, to the undersigned administratrix of the estate of said decedent, at the offices of MANNON & BRAZIER, at Ukiah, California, all within six months after the 29th day of May, 1946.

DOROTHY L. BENTEEN,
As Administratrix of said Estate.

MANNON & BRAZIER,
Attorneys for Administratrix.

First publication in Ukiah Republican Press, May 29, 1946. 4-4c

NOTICE OF TIME AND PLACE OF HEARING OF PROBATE OF WILL AND OF PETITION FOR LETTERS OF ADMINISTRATION WITH THE WILL ANNEXED

In the Superior Court of the State of California, in and for the County of Mendocino.

In the Matter of the Estate of NANTE JOHNSON, also known as NANDY JOHNSON, N. ALAPERA, and N. MYLLYLA, Deceased.

No. 7715

Notice is hereby given that the hearing of the petition of D. C. Smith that the will of said deceased be admitted to probate and for letters of administration with the will annexed will be held at 10:00 A. M. of the 14th day of June, 1946, in the Court Room of this Court in the Court House in Ukiah, in said County and State and all persons interested in said estate may then and there appear and show cause, if any they have, why said document should not be admitted to probate as the last will and testament of said deceased and letters of administration with the will annexed should not be issued to said petitioner.

DATED: May 27, 1946.

H. M. BURKE,
Clerk of said Superior Court.
By Claire Seeley, Deputy.

HALE McCOWEN
Ukiah, California
Attorney for Petitioner.

First publication in Ukiah Republican Press, May 29, 1946. 4-5c

ORDER TO SHOW CAUSE

In the Superior Court of the State of California, in and for the County of Mendocino.

In the Matter of the Application of GEORGE A. SUTHERLAND, for Change of Name.

No. 14819

WHEREAS, GEORGE A. SUTHERLAND, by and through his mother, ETHEL M. SMITH, has filed a Petition with the Clerk of the Court for permission to change his name from GEORGE A. SUTHERLAND to GEORGE A. SMITH;

NOW, THEREFORE, IT IS HEREBY ORDERED that all persons interested in the matter aforesaid appear at the Court Room of the above entitled Court in the Court House in the City of Ukiah, County of Mendocino, State of California, on the 19th day of July, 1946, at the hour of 10 o'clock A. M. of said day, then and there to show cause, if any they have, why said application for change of name should not be granted.

It is further ordered that a copy of this Order to Show Cause be published in the Republican Press, a newspaper of general circulation, published in the City of Ukiah, County of Mendocino, State of California, for four successive weeks preceding the date set for the hearing thereof.

Dated: This 18th day of June, 1946.

LILBURN GIBSON,
Judge of said Superior Court.

First publication in Ukiah Republican Press, June 19, 1946. 7-4c

SUMMONS

In the Superior Court of the State of California, in and for the County of Mendocino.

JOHN CLARK EDSALL, Plaintiff, vs. MARGARET EDSALL, Defendant.

No. 14672.

Action brought in the Superior Court of the State of California, in and for the County of Mendocino, and the complaint filed in the office of the Clerk of the said County of Mendocino.

H. L. PRESTON,
Attorney for Plaintiff,
Ukiah, California.

The People of the State of California Send Greetings To: MARGARET EDSALL, Defendant.

YOU ARE HEREBY DIRECTED TO APPEAR and answer the Complaint in the action entitled as above, brought against you in the Superior Court of the State of California in and for the County of Mendocino, within ten days after the service on you of this Summons—if served within this County; or within thirty days if served elsewhere.

And you are notified that unless you appear and answer as above required, the said plaintiff will take judgment for any money or damages demanded in the Complaint, as arising upon contract, or will apply to the Court for any other relief demanded in said Complaint.

Given under my hand and the Seal of the Superior Court of the State of California, in and for the County of Mendocino, this 9th day of January, 1946.

(Seal) H. M. BURKE, Clerk.

First publication in Ukiah Republican Press, June 12, 1946. 6-10c

NOTICE TO CREDITORS

In the Superior Court of the State of California, in and for the County of Mendocino.

In the Matter of the Estate of FRANK H. SIERCK, also known as F. H. SIERCK, Deceased.

Notice is hereby given by the undersigned administratrix of the estate of Frank H. Sierck, also known as F. H. Sierck, deceased, to the creditors of and all persons having claims against said decedent to file them with the necessary vouchers within six months after the first publication of this notice, in the office of the Clerk of the above-named Court, or to exhibit them with the necessary vouchers within six months after the date of the first publication of this notice, to said administratrix at the office of H. L. Preston, in the Preston Building, at Ukiah, California, which said last named place the undersigned administratrix selects as the place of business in all matters appertaining to or connected with the said estate of Frank H. Sierck, also known as and sometimes called F. H. Sierck, deceased.

LYDIA A. SIERCK,
Administratrix of the Estate of Frank H. Sierck, also known as F. H. Sierck, Deceased.

H. L. PRESTON
Preston Building
Ukiah, California
Attorney for Administratrix.

First publication in Ukiah Republican Press, May 29, 1946. 4-4c

DR. P. H. JOSEPH
Optometrist

Ukiah Phone 24

SUMMONS

In the Superior Court of the State of California, in and for the County of Mendocino.

ALLA M. DUKES, Plaintiff, vs. DAVID S. DUKES, Defendant.

Action brought in the Superior Court of the State of California, in and for the County of Mendocino, and the complaint filed in the office of the Clerk of said County of Mendocino.

PRESTON & FALK,
Attorneys for Plaintiff,
Preston Building,
Ukiah, California.

The People of the State of California Send Greetings To: David S. Dukes, Defendant.

YOU ARE HEREBY DIRECTED TO APPEAR and answer the Complaint in the action entitled as above, brought against you in the Superior Court of the State of California in and for the County of Mendocino, within ten days after the service on you of this Summons—if served within this County; or within thirty days if served elsewhere.

And you are notified that unless you appear and answer as above required, the said plaintiff will take judgment for any money or damages demanded in the Complaint, as arising upon contract, or will apply to the Court for any other relief demanded in said Complaint.

Given under my hand and the Seal of the Superior Court of the State of California, in and for the County of Mendocino, this 21st day of May, 1946.

(Seal) H. M. BURKE, Clerk.

First publication in Ukiah Republican Press, May 22, 1946. 3-10c

SCHOOL BOND ELECTION NOTICE

Notice is hereby given to the qualified electors of Anderson Union (Elementary) School District of the County of Mendocino, State of California, that in accordance with law, an election will be held on the 28th day of June, 1946, in said District, between the hours of 1:00 o'clock P. M. and 6.00 o'clock P. M., during which period and between which hours the polls shall remain open, at which election there will be submitted the question of issuing and selling bonds of said District to the amount of Sixty-Five Thousand Dollars, for the purpose of raising money for the following purposes:

(a) The purchasing of school lots.

(b) The building or purchasing of school buildings.

(c) The making of alterations or additions to the school building or buildings other than such as may be necessary for current maintenance, operation, or repairs.

(d) The repairing, restoring or rebuilding of any school building damaged, injured, or destroyed by fire or other public calamity.

(e) The supplying of school buildings with furniture or necessary apparatus of a permanent nature.

(f) The permanent improvement of the school grounds.

All of the foregoing purposes enumerated herein are hereby united and shall be voted upon as one single proposition.

Said bonds proposed to be issued and sold shall be of the denominations hereinafter specified, and shall bear interest at a rate of not exceeding three per cent per annum, payable annually for the first year the bonds have to run, and semi-annually thereafter, and shall be numbered from 1 to 70 consecutively, payable as follows, to wit:

Bonds Numbered (Inclusive)	Denomination	To Run
1 & 2	$1,000.00	1 year
3	$ 500.00	1 year
4 & 5	$1,000.00	2 years
6	$ 500.00	2 years
7 & 8	$1,000.00	3 years
9	$ 500.00	3 years
10 & 11	$1,000.00	4 years
12	$ 500.00	4 years
13 & 14	$1,000.00	5 years
15	$ 500.00	5 years
16, 17, 18	$1,000.00	6 years
19, 20, 21	$1,000.00	7 years
22, 23, 24	$1,000.00	8 years
25, 26, 27	$1,000.00	9 years
28, 29, 30	$1,000.00	10 years
31, 32, 33	$1,000.00	11 years
34	$ 500.00	11 years
35, 36, 37	$1,000.00	12 years
38	$ 500.00	12 years
39, 40, 41	$1,000.00	13 years
42	$ 500.00	13 years
43, 44, 45	$1,000.00	14 years
46	$ 500.00	14 years
47, 48, 49	$1,000.00	15 years
50	$ 500.00	15 years
51, 52, 53, 54	$1,000.00	16 years
55, 56, 57, 58	$1,000.00	17 years
59, 60, 61, 62	$1,000.00	18 years
63, 64, 65, 66	$1,000.00	19 years
67, 68, 69, 70	$1,000.00	20 years

For the purpose of holding said election, the School District shall be and it is hereby divided into 5 Bond Election Precincts, numbered from 1 to 5 consecutively, as hereinafter described; and the persons hereinafter named being competent and qualified electors of said School District, and of their respective Bond Election Precinct are hereby appointed officers of election, as hereinafter designated, to serve in their respective Bond Election Precincts, as hereinafter set forth; and said Officers of Election shall conduct said election and make returns thereof pursuant to law.

The voting precincts, polling places and election officers, duly designated and appointed are as follows:

Bond Election Precinct No. 1 shall include all the area embraced in the original Yorkville and Ornbaun Elementary School Districts.

POLLING PLACE therein shall be at the H. C. Ornbaun residence.

Officers of Election for said Bond Election Precinct:

Mrs. Mildred G. Burger, Inspector
Mrs. Dorothea Prather, Judge
Mrs. Helen F. Ornbaun, Judge.

Bond Election Precinct No.2 shall include all the area embraced in the Anderson Elementary School District.

POLLING PLACE therein shall be at the Anderson School.

Officers of Election for said Bond Election Precinct:

Mrs. Evelyn Berry, Inspector
Mrs. Elysse Perkins, Judge
Mrs. Anna DeRosier, Judge.

Bond Election Precinct No. 3 shall include all the area embraced in the Con Creek Elementary School District.

POLLING PLACE therein shall be at the Con Creek School.

Officers of Election for said Bond Election Precinct:

Mrs. Birdie Field, Inspector
Mrs. Rose Salatena, Judge
Mrs. Zola Willis, Judge.

Bond Election Precinct No. 4 shall include all the area embraced in the Signal, Shields and Indian Creek Elementary School Districts.

POLLING PLACE therein shall be at the Indian Creek School.

Officers of Election for said Bond Election Precinct:

Mrs. Louise Petersen, Inspector
Mrs. Gussie Ruddock, Judge
Mrs. Alta Van Zandt, Judge.

Bond Election Precinct No. 5 shall include all the area embraced in the original Counts and Laurel Elementary School Districts.

POLLING PLACE therein shall be at the Laurel School.

Officers of Election for said Bond Election Precinct:

Mrs. Hazel Barnes, Inspector
Mrs. Annie Pardini, Judge
Mrs. Bessie Pardini, Judge.

Each qualified elector of said Anderson Union (Elementary) School District shall be entitled to vote only in the School District Bond Election Precinct of which he is a resident.

IN WITNESS WHEREOF, we have hereunto set our hands this 24th day of May, 1946.

WILSON B. COOK,
ELSIE ORNBAUN,
ARTHUR GOWAN,
EARL V. CLARK,
IVA C. MACKINTOSH,
Members of the Governing Board of Anderson Union (Elementary) School District of Mendocino County, California.

First publication in Ukiah Republican Press, June 5, 1946. 5-3c

NOTICE OF PETITION

In the Superior Court of the State of California, in and for the County of Mendocino.

In the matter of the Estate of ALICE E. THOMAS, Deceased.

No. 7662.

Notice is hereby given that Marin Mann Thomas, Executrix, has filed in this Court her verified petition for an order authorizing her to mortgage certain property of said estate for the purposes set forth in said petition to which reference is hereby made for further particulars and that the hearing of the same has been fixed by the Clerk of said Court for the 26th day of June, 1946, at ten o'clock in the A. M., of said day, at the Court Room thereof, in the Court House in the City of Ukiah, in the County of Mendocino, State of California; and all persons interested are notified then and there to appear and show cause, if any they have, why the said petition should not be granted and order made as prayed for.

Dated this 5th day of June, 1946.

H. M. BURKE, Clerk.
By Mary H. Hughes,
Deputy Clerk.

J. R. THOMAS,
Attorney for petitioner.

First publication in Ukiah Republican Press, June 6, 1946. 6-2c

NOTICE TO CREDITORS

All persons having claims against ANDRE LABASTIE, deceased, are hereby required to file them, with the necessary vouchers, in the office of the Clerk of the Superior Court of the State California, in and for the County of Mendocino, at Ukiah, California, or to present them, with the necessary vouchers, to the undersigned Administratrix of the estate of said decedent, at the offices of MANNON & BRAZIER, at Ukiah, California, all within six months after the 12th day of June, 1946.

SUZIE LABASTIE,
Administratrix of the Estate of said Decedent.

MANNON & BRAZIER,
Attorneys for Administratrix.

First publication in Ukiah Republican Press, June 6, 1946. 6-4c

STATE

SUNDAY MONDAY Tuesday

JUNE 23-24-25

Continuous Show Sunday from 1:30
Doors Open Week Nites At 6:30 P.M.

THE ALL-TIME BEST-SELLING LOVE STORY OF THE WEST... NOW ON THE SCREEN

in Spectacular Technicolor!

Owen Wister's immortal novel... the story of two men with one girl on their minds...and one chance for love in the flaming setting of those danger-packed frontier days.

STARRING
Joel McCREA as The Virginian
Brian DONLEVY as Trampas
Sonny TUFTS as Steve
WITH
Barbara BRITTON as Molly
Fay Bainter
Tom Tully
AND
Henry O'Neill
Produced by PAUL JONES
Directed by STUART GILMORE

Screen Play by Frances Goodrich and Albert Hackett • Based on the Novel by Owen Wister and the play by Kirk La Shelle & Owen Wister

A PARAMOUNT PICTURE

— ADDED JOY —
JASPER'S MINSTRELS (MADCAP)
AMERICA NO. 5 (STREET OF SHADOWS)

Delicious Fresh Pop-Corn!
AND TASTY CANDY
Served At Our Candy Bar in Foyer of Theatre

"WOODPECKER" HOUSE, FABLED IN STORY, GONE

Stage Stop Is Razed On Sherwood Road The Past Week

WAS BUILT LONG AGO

Pack Rats And Woodpeckers Had Taken It Over

(Carried from Page One)

put in a high line and stockpile for logs for winter cutting. Most of the timber will come from the former Frank Williams ranch at the head of Big river and a crew is now getting out logs.

Hurt In Accident.

Paul Eberhardt, of Branscomb had his leg broken in an auto accident near that place. He drove his car too near the edge of the road to allow a truck to pass and slipped off the road and landed against some trees. Mr. Eberhardt was brought to Howard Memorial Hospital for first aid and then transferred to the Marine Hospital on Mare Island.

Wed In Vallejo.

Miss Ora Belle Funk and Eugene Way were married at the home of the bride's parents in Vallejo. Both lived in Willits before the war and they will make this place their home.

New Babies Arrive.

At Howard Memorial Hospital a son was born Mr. and Mrs. Clifford Reed and a daughter to Mr. and Mrs. W. B. Welton. A daughter came to Mr. and Mrs. Rhea Johnson.

Was In City.

Dr. Raymond A. Babcock passed several days in San Francisco taking a well earned rest. During his absence his practice was attended to by Dr. Edward Macklin, of Kelseyville, who has a private plane and made daily trips that way. This is not much like it used to be when it took a team two days to make that trip.—The country doctor advances.

On A Vacation.

Lee Wise, local manager of the P. G. & E., is taking a month's vacation and left last week with his family for a visit with relatives in the east. During the war years Mr. Wise did not have a vacation and he had this coming to him.

Landmark Vanishing.

The "Woodpecker House" is now being torn down by the owners of the property. This place is an old landmark and one of the oldest houses in this section. It is located on the old Sherwood road about half way between Willits and Sherwood and many years ago woodpeckers filled it with holes in which they stored acorns and were assisted by pack rats. In former days travelers who went that way on stages were told the story.

Club Had Dance.

The Business and Professional Women's Club gave a dance at the Pavilion Saturday night.

Mrs. Herbert Bass and daughter, Geraldine, are here from Kentucky for an extended visit with Mrs. Bass' mother, Mrs. W. L. Mullinex.

Mrs. Charlotte White has returned to her home in Richmond following a short visit with her sisters, Mrs. Virginia Ciancio and Mrs. Patsy Brewer.

Mrs. Lee Persico and sons visited friends in San Francisco last week.

Eagles Install Officers.

Willits Aerie, F. O. E., has installed the following officers: Ogle Brown, president; Will Pippin, vice-president; Paul Dory, chaplain; Oscar Brooks, conductor; A. M. Sacry, secretary; Ward Young, treasurer; Chas. Haun, outer guard; Ernest Page, inner guard, and William Malsbury, trustee. Eighteen members of Ukiah Aerie came to attend the installation and an elaborate banquet was served.

Entertained Children.

Willits Chapter, O. E. S., held a special meeting Saturday to entertain children of members. Games and refreshments were special features.

Ray Hall attended a railroad convention in San Francisco last week. Mr. Hall accompanied him and then went on to Santa Cruz to visit her grandson.

Mrs. Annie Owens returned from a visit in San Francisco last week.

Grange Picnic.

Pomona Grange had a basket picnic at Quadrio Grove yesterday. Members of Lodgemen's families and some outsiders spent a most enjoyable day.

Bride Is Here.

Mrs. Donald Ford was given a surprise wedding shower by a large party of newly made friends. She is a native of Missouri and met her future husband while he was in the armed service and they were married in the east and this was the first time Mrs. Ford had been so far away from home and it must have been a great pleasure to receive such a warm welcome to her new home.

Married At Fort Bragg.

Yesterday, Captain Westwood Copland and Miss Margaret Knolte were married at the Fort Bragg Baptist church. Capt. Copland is a returned veteran and took part in more than 50 missions over Germany and Italy. The bride has a beauty parlor in Fort Bragg and Rev. and Mrs. Howe are old friends and Rev. Howe was the officiating minister.

Visited Grandmother.

Miss June Muir was here from Blocksburg, Humboldt county, last week, visiting her grandmother, Mrs. Austin Muir. Miss Muir was recently released from the Spars and passed two years at Miami, Florida. She has signed a contract to teach in the Cloverdale school next term.

Engagement Announced.

Mr. and Mrs. W. H. Casteel have announced the engagement of their daughter, Wanda, to Robert M. Knudson of Ukiah. Miss Casteel was a member of this year's high school graduating class.

Rev. and Mrs. J. H. Howe have returned from a Baptists meeting in San Francisco.

Mrs. Marie Belio arrived from her home in Los Angeles last week for a visit with relatives and friends. She still has some property interests here.

Mr. and Mrs. Walter Nisula, former residents now living in Boonville, were here visiting friends last week.

Had Training Class.

Seven days of training for foremen and truck drivers of the State Forestry crews was held at Howard Park and the crews have now gone to their camps. For the first time since the war the service has full crews and more than 80 men are enrolled. There are now lookouts at all the station peaks and the service is ready to handle woods fires. On account of the late dry spring the fire season will probably start sooner than usual but the grass and other growth is not as heavy as usual.

Club Is Inactive.

The Women's Improvement Club is now taking its regular summer vacation and at the last meeting new officers for the coming year were installed. They are Mrs. Grace Williams, president; Mrs. Loretta Codington, vice-president; Mrs. Roy Good, second vice-president; Mrs. Flora Saxon, secretary and Mrs. Neva Watson, treasurer. A musical program was furnished by the Girls' Glee Club of the High School. Mrs. Roy Good, past president, was presented a beautiful bouquet of roses and Mrs. Saxon and Mrs. Watson, both of whom have served several terms, were also remembered.

FORMER UKIAH MAN DIED IN SAN JOSE

Herman Clinton Hight, died in San Jose recently. Deceased was a native of Ukiah, where he was born 53 years ago. Mr. Hight was well known here where he had spent a good portion of his life and was highly respected. Funeral services were held at Eureka, May 15, at the Chapel of Pierce Mortuary, with Rev. Emerson W. Harris officiating.

W. A. THORNTON IS NOW IN A NEW HOME

Word from Santa Rosa this week is Mr. and Mrs. W. A. Thornton have purchased a new home at 1920 Alderbrook Drive and have moved into it and are now nicely settled. Mr. and Mrs. Thornton formerly owned a home at 829 Mason street, Santa Rosa, which they have sold.

TWO CATCHES ARE REPORTED

Willits Police And Poison Oak Both Get Offender

Willits police caught Art Foster, ex-inmate of San Quentin, and Art Foster caught a heavy dose of poison oak near the northern city last week. Along with the poison oak Mr. Foster is now enroute to San Quentin where, as a parole violator, he will have to serve out the term he got probation from not long ago. The arrested man had been looked for by police of several cities many weeks past, as the result of bad check and forgery charges against him in Oakdale, Modesto and other valley points.

Was Tipped Off.

Acting on a tip he was in Willits, driving a station wagon, and had made certain threats, the Willits police were quickly on the job. About 1:30 a. m. he was seen near the corner of Main and West Valley streets, where Officer Jodoin ordered him to stop, but he stepped on the gas and drove away. The hunt was made a few minutes, and a little later his car was found abandoned at the east end of Mendocino street, near the railroad.

Heard A Noise.

All night Chief Hollingsworth and Officers Jodoin and Bergsen covered the area, with no sign of the man until about 7 a. m., when Officer Bergsen heard a slight noise as they passed a big clump of poison oak alongside the railroad tracks, not more than 200 feet from where the car was abandoned. Chief Hollingsworth and Officer Bergsen, not knowing whether Mr. Foster was armed, took up a protected position and ordered the man supposed to be in the bushes to come out from the poison oak with his hands up, so he did, and apparently was glad to have the hunt over with. He had no gun on him at the time of arrest.

Passed By Him.

Mr. Foster told police he had climbed over the fence to the railroad right-of-way soon after abandoning the car, and as he ran down the tracks had stumbled into the ditch under the poison oak, built and lay still while the officers passed near him several times as they searched the railroad yards. However, he made no attempt to get out, until he was discovered.

Is Wanted Elsewhere.

According to the local police record Mr. Foster is wanted for violation of parole and for a number of bad check charges, and he will be held for the proper authorities from the counties where these warrants were issued.

GAVE A HOSPITAL

A California philanthropist has donated $100,000 for construction of a 30-bed hospital at Branson, Mo. The donor was M. B. Skaggs, Oakland, retired president of a grocery chain (Safeway). Mr. Skaggs is owner of Skaggs' Game Park at Minty, Mo., near Bratison, a 14,000-acre tract on which he spends four months of each year.

MRS. E. P. THURSTON SOLD LOCAL PROPERTY

Mrs. E. P. Thurston, who for some months past has been making her home at Marysville, Washington, with her daughter, sold her home here to Mr. and Mrs. Frank Williams, of Willits, who lately disposed of holdings on Big River and contemplate making their home here.

EVERYONE BLAMING EVERYONE AS CAUSE

San Francisco butchers said today the meat shortage was the producers' fault. Cattlemen claim there is plenty of beef in cold storage, and blamed the shortage on the OPA. Housewives simply knew they could not get meat on the table. Milton Maxwell, head of the AFL Butchers' Union, charged producers with deliberately holding back supplies in an attempt to discredit the Office of Price Administration. But cattlemen and hog producers accused Economic Stabilizer Chester Bowles with using "terroristic" methods to force Congress to extend the OPA by threatening consumers with a meat famine. Roy Owens, of Red Bluff, regional livestock chairman for the California Farm Bureau Federation, said: "Mr. Bowles is either crazy or so desperate he is willing to brush aside all facts to gain his ends. If Mr. Bowles had any inkling of the livestock industry he would know cattle cannot profitably be held off the market when ready for slaughter; every livestock producer in the state is doing everything in his power to move his stock to market." Industry leaders quoted Department of Agriculture statistics in an effort to show cold storage beef supplies are less than 10 percent below average. But the Butchers' Union leader, attacked "the big growers and packers for striking against the government and the people."

EXHIBIT OF
PICTORIAL AND PORTRAIT PHOTOGRAPHY
BY
Don. Crawford
AT
ESTHER'S SHOPPE
Home Portraiture
BY APPOINTMENT
Phone 738 Ukiah, Calif.

2 *Thrill Packed Action HITS!*

FRIDAY and SATURDAY

JUNE 21 - 22
Week Nites Doors Open 6:30 p. m. — Sat.-Sun. Continuous Show from 1:30

★ ADDED TREATS ★
(Columbia Presents) Color Cartoon 'Kongo Roo" (Phantasy) ★ Headline News Events (Paramount) ★

HE'S TNT ON THE SCREEN! Dynamic, two-gun hero of millions... leaping from the pages of your newspaper... blazing into action in a brand new adventure!

ALSO 2ND HIT

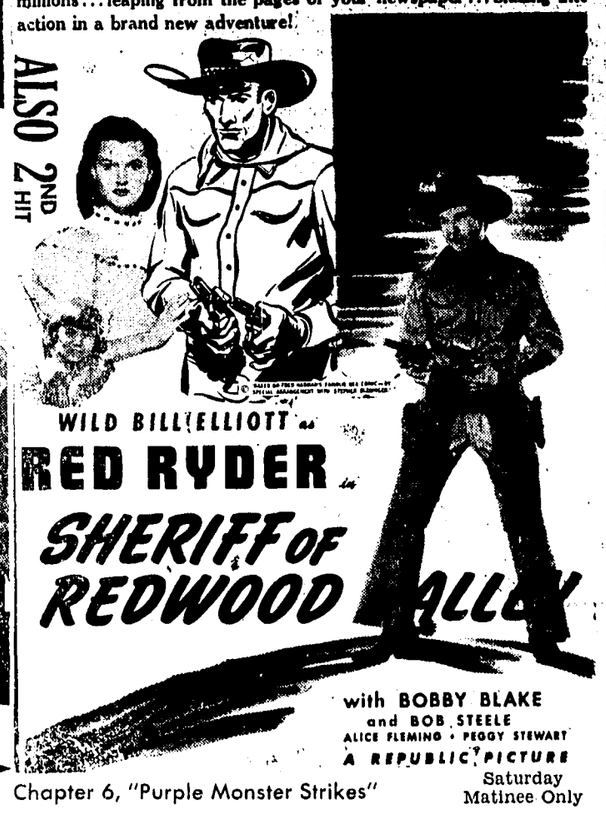

WILD BILL ELLIOTT as
RED RYDER in
SHERIFF OF REDWOOD VALLEY
with BOBBY BLAKE
and BOB STEELE
ALICE FLEMING • PEGGY STEWART
A REPUBLIC PICTURE

Chapter 6, "Purple Monster Strikes"
Saturday Matinee Only

To-nite & Thursday

JUNE 19 - 20
Doors Open at 6:30 p. m.

"Miss SUSIE SLAGLE'S"

A story for Lovers... past, present and perfect!

JOAN CAULFIELD joins the ranks of the screen's great with her radiant performance as lovely young Lovely...in love.

Starring
VERONICA LAKE
SONNY TUFTS
JOAN CAULFIELD
with
Billy De Wolfe • Ray Collins
Bill Edwards • Pat Phelan
Renny McEvoy
and
LILLIAN GISH

Directed by JOHN BERRY

— ALSO —
A THRILLING COMEDY MYSTERY!

EERIE!..SKEERIE!..HILARIOUS!
Two zanies on a dizzy zombie hunt!

ANNE JEFFREYS
SHELDON LEONARD
FRANK JENKS

Produced by BEN STOLOFF • Directed by GORDON DOUGLAS • Screen Play by LAWRENCE KIMBLE

SELECTED SHORT SUBJECTS
"LIFE WITH FEATHERS" (A Warner Color Cartoon) ★ (FOX) NEWS EVENTS ★